OVER 2,000
Richmond Families
Receive The News
Every Morning

PUBLISHED DAILY

Richmond News

The masses of the people are for
THE NEWS
Produces Results
For Live-Wire
Advertisers

OFFICIAL LABOR PAPER

VOLUME XIII — RICHMOND NEWS, RICHMOND, CALIFORNIA, SATURDAY MORNING, AUGUST 21, 1920 — NUMBER 196.

U. S. WARNS POLES OUT OF RUSSIA

According To Latest Reports the United States Has Warned the Poles Not To Push Their Drives Into Russian Territory—If They Follow Their Present Success by Driving the Bolshevists Out of Poland, That Is As Far As They Can Go.

WASHINGTON, Aug. 20.—Poland has been warned by the United States not to repeat her advance into Russian territory if her army succeeds in driving the Bodshevists from Polsh territory, it was stated officially here today. Unless this warning is heeded, Poland may prejudice her own case n the eyes of the United States, it was stated.

BREST-LITOVSK TAKEN

WASHINGTON, Aug. 20.—Brest-Litovsk has been occupied by the Polish army, according to advices received today by the State Department from the American commissioner at Berlin. His dispatch was based on a report received by him from Posen.

STATE DEPT. READY TO OKEK SUFFRAGE

WASHINGTON, Ag. 20.—The proclamation declaring suffrage for women to be effective has been prepared by the State Department and is ready for Secretary Colby to affix his signature as soon as official word of Tennessee's ratification is received, it was learned this afternoon.

The State Department is expecting notice of Tennessee's ratification by courier today or tomorrow.

RESULTS IN FINALS OF OLYMPIC GAMES

3000 meter steeplechase—Hodge, England, first; Patrick Ryan, Paulist C. C., New York, second; Ambrosini, Italy, third; Matson, Sweden, fourth; Michael Devanney, Melrose A. C., New York, fifth; A. Sulsenbosch, Paulist A. C., New York, sixth. Time, 10:2 2-5.

200 meter dash—Allen Woodring, Meadowbrook Club, Philadelphia, first; C. W. Paddock, Los Angeles A. C., second; Edward, England, third; Lorin Murchison, N. Y. A. C., fourth; Davison, New Zealand, fifth; Osterlaak, South Africa, sixth. Time, 22 seconds.

400 meter run—B. G. D. Rudd, South Africa, first; G. M. Butler, England, second; Engdahl, Sweden, third; Frank J. Shea, U. S. N., fourth; J. C. Ainsworth Davis, England, fift; Dafer, South Africa, sixth. Time, 49 3-5 seconds.

10,000 meter run—Nurmi, Finland, first; Guillemot, France, sec-

(Continued on Page Six.

TERSELY TOLD

It is said Harding is a Baptist. Then he must be wet.

Most of the Republicans down South are picking cotton.

We nominate Mr. Ponzi as chairman of the finance committee.

Liberty? Um—sure! That's the name of a statue.

Home brewers and frogs are are full of hops.

Raises in prices ought to stop as the public has no coin left.

This is fall and your spring fever should be over.

The constitstion is amended twice—now for the decalogse.

Boy logic: Not necessary to wash the neck if a collar is worn.

Half the fun a dog gets in this world is chasing cats.

Talk about lions and lambs lying down together is all bunk.

POWER CUT IS IN EFFECT TODAY

"The use of electric energy for power purposes, except domestic use and use in connection with growing crops and handling of perishable foods, shall be reduced 20 per cent."

This is the first paragraph of a drastic order issued by Power Administrator H. G. Butler , following a conference with representatives of power companies at which was discussed at length the serious power situation in northern and Central California resulting from the scanty rainfall of last winter. The acuteness of the situation and the need for drastic action was recognized by the utility representatives, all of whom gave it as their opinion that serious consequences would follow failure to meet the situation immediately. In his order Power Administrator Butler directs the power companies to point out to the city officials in heir territory that electrical energy used in street, sign and display lighting is lost for productive purposes, and he urges restrictions on the use of electric power for sign and lighting purposes as far as may be consistent with public safety.

HUNTING MRS. CLARK'S SUSPECTED AFFININTY

OAKLAND, Aug. 20.—The police today declared they had a description of a man believed to be an "affinity" of Mrs. Virginia Clark, confessed slayer of her husband, Chester Clark, and expected to arrest him shortly. This man is said to have used Clark's street car pass. Mrs. Clark today sad she had "dropped" Fred Long, her convict lover, before coming West, but had "written him through sympathy" since.

A new model Nash car with disc wheels and many other novel features, is traveling our streets with Attorney Wilbur Pierce at the wheel. The car is one of the latest designs of speedsters and was purchased from Agent Frank Scholes.

Subscribe to the News.

U.C. STUDENT'S AUTO KILLS WOMAN

William Helm, Supposed To Be Driver of the Machine, a University Student, Runs Down and Instantly Kills Mrs. George K. Neher, a Wealthy Resident of Albuquerque, N. M.—Responsibility Not Yet Fixed.

BERKELEY, Aug. 20.—Struck down by au automobile as she was crossing the street at Julian and Allston way, Mrs. George K. Neher, a wealthy resident of Albuquerque, N. M., was almost instantly killed today.

The driver of the machine, according to police reports, is William Helm, a University of California student, 2251 College avenue.

Mrs. Neher registered at the Carlton hotel, 2418 Telegraph avenue, Wednesday, and was awaiting the arrival of her son George, who is coming overland by automobile from Albuquerque, and who was registered by his mother for admission to the university.

The son was not found today by the authorities, but it is expected in the city today or tomorrow.

The police at noon had not fixed the responsibility for the death of Mrs. Neher.

S. F. WOMAN IN AUTO KILLS BABE

Three-year-old Wesley Larson, 601 Forty-fourth avenue, San Francisco, son of John G. Larson, auditor of the California Packing Co., a widower, was run down and killed today in front of his home by an automobile driven, according to report to the police, by Mrs. J. A. Partington, 8101 Geary street, wife of a theatrical manager. She collapsed after the accident.

GIRLS RESCUED FROM FIRE BY U. C. STUDENTS

BERKELEY, Aug. 20.—Headed by Professor Karl C. Leebrick of the department of history at the university, members of the Tau Kappa Epsilon fraternity played the roles of heroes last night in rescuing girls from the buhning Hillcrest hotel, 2401 Le Conte avenue.

Fire which broke out on the roof shortly after 9 o'clock caused a panic among the guests. The fraternity men rushed to their rescue, carying girls and women through the smoke-filled corridors to the street. The blaze spread rapidly and had cut oc an exit from the upper story. Fraterniy men who braved the danger included "Bob" Hutton, Louis Piccrillo, Sam Leedon, Clicord Henderson and others.

About fi500 damage was done to the hotel, which is managed by Miss E. S. Greet. Frank L. Wilson is the owner of the house.

U. C. STUDENTS MUST WORK OR LEAVE CAMPUS

BERKELEY, Aug. 20. — The heavy enrollment at the University of California has caused the Academic Senate to make the rules with regard to dropping students from the rolls for unsatisfactory work more rigid. Recently the rule allowing students to remain in college if they passed in eight units of work was amended to make the minimum ten units. Another change has been made which declares that students who are dropped from the rolls in the future must pass satisfactorily in all the work taken during the semester following their readmission to the university.

YOUTH ARRESTED ON COMPLAINT OF GIRL

ALAMEDA, Aug. 20. — Eddie Montague, 1619 St. Charles street, was arrested last night upon the complaint of Miss Dorothy Young, 1820 Bay street, and charged with disturbing the peace. Young Montague was notified to appear Monday before Police Judge W. O. Chief.

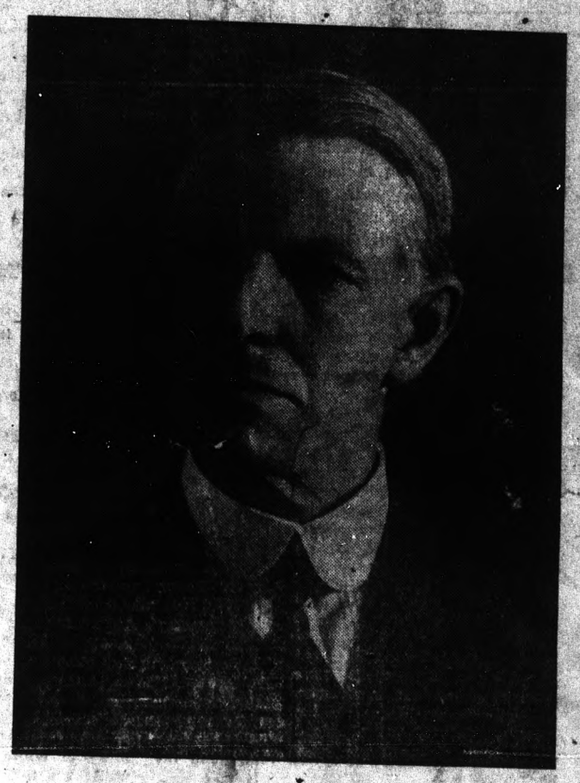

Hon. Charles F. Curry, Past, Present and Next Congressman

POPULATION OF COUNTY TOWNS ANNOUNCED

Following is the population of nine Contra Costa county towns as announced by the United States Census Bureau from Washington, D. C.:

Antioch, 1096.
Concord, 912.
El Cerrito, 15505.
Hercules, 373.
Martinez, 3858.
Pinole, 907.
Pittsburg, 4715.
Richmond, 16,843.
Walnut Creek, 538.

Every one pf then declare that the census has fallen short at least a fourth.

The teams of the California Cotton Mills and the local Elks will furnish Sunday's game for Richmond.

Mr. and Mrs. C. C. Kratzer and Mr. and Mrs. F. A. Draper of Kingsburg are home from a two weeks' auto tour as far south as Long Beach. They traveled the Coast oute.

GRAPE GROWERS NOW PROFITEERING

Believing that record prices will be offered for wine grapes this year vineyard owners of the Santa Clara valley are refusing to let go of their product at $90 and $100 a ton. The ruling of the government that wine grapes may be crushed is said to be the cause of the sudden soaring of prices. Growers predict that offers of $150 a ton will be offered by the time that picking stars, provided hey hold off until that time. During he last few months some growers contracted o sell their grapes as low as $60 a on. The government's decision permits the crushing of grapes and the marketing of the juice before it contains a kick.

Before prohibition they were receiving $18 to $25 a ton for their grapes for wine purposes, and yelled themselves black in the face over the law and said they would be put out of business. Now, under prohibition, when offered $90 and $100 a ton for their grapes, they refuse to sell and are trying to hold the public up for $150 a ton. They deserve no sympathy whatever.

Fifth Newspaper Is Started Here

The Labor Journal is a new venturn in Richmond journalism. by Joseph Berdsteen, a stranger here. The paper is printed in Oakland and seeks to cater to organized labor of Richmond. Richmond has about as much need of another newspaper as a pig has for two tails, and this one is heading for a quick smash. Organized labor sunk twenty thousand dollars in a newspaper venture, and we should think that was about enough. The paper, itself, however, is a neat-looking sheet, printed on high-priced book paper and displaying some ability.

A SMILE OR TWO

Sweeping his long hair back with an impressive gesture the visitor faced the proprietor of the film studio. "I would like to secure a place in your moving picture studio," he said.

"You are an actor?" asked the film man.

"Yes."

"Had any experience acting without audiences?"

A icker of sadness shone in the visitor's eyes as he replied:

"Acting without audiences is what brought me here."

PRACTICE OF MEDICINE

"A lot of people have nothing the matter with them."

"I found that out in the army," said the former surgeon, "but it is going to take me some time to get used to charging 'em for it."

SNELLING BENEFIT WELL UNDER WAY

Plans for the big Snelling benefit dance are well under way and there is every indication that the affair will be an unqualified success.

Billy Snelling, it will be remembered, had the great misfortune of losing a leg some time ago, and since has been forced to go about with the aid of a crtuch. To offset this and supply Billy with a real, honest-to-goodness leg, one on which he can foxtrot, shimmy and run a foot race, many of his friends have conceived the idea of giving him a benefit dance at East Shore Park on the evening of Friday, September 3.

Now the good point about a dance is that all young, and some old, people, enjoy dancing and care not whether it is a benefit or not, but in this case the firemen, police and civic bodies are interested and taking a prominent part, and the dance will be quite different from the ordinary affair.

Charley Donnelly has donated the hall at the park and the tickets were also donated, as will be the services of those in charge and officals in the hall.

The tickets are selling fast, and as the price is purposely low, only 55 cents including wax tax, many people who do not dance are purchasing them.

Now a good leg will cost about $200 before it can be properly used, so, if you are given an opportunity, buy a ticket and help to swell the fund.

SUIT AGAINST TRACTION CO.

Suit for $30,000 damages against the San Francisco-Oakland Terminal Railways has been filed by Mrs. Harriett P. Markley, widow of Arthur Markley, driver of the jitney which was struck by a Key Route train at College and Claremont avenues during the street car strike, when six other persons were killed.

The accident was due, it is alleged, to the train being handled by incompetent men, at a speed of 50 miles an hour, and that no alarm was sounded for the crossing. The accident happened on October 7, 1919.

GOVERNOR AND CONGRESSMAN MEET MANY

Governor Stephens and Congressman Curry Guests of Rotarians and Many Prominent Citizens; Make Short Talks and See the City Yesterday—Governor for Law and Order.

As outlined in yesterday morning's News, Richmond entertained two very distinguished visitors yesterday, in the persons of William D. Stephens, Governor of the State, and Charles F. Curry, Congressman from this district.

Both attended the luncheon of the Rotary Club at the Richmond Clubhouse, where the ladies served a delicious meal, during which short talks were made by the guests and others. Governor Stephens talked for half an hour on the State Government, and asked the united support of all good citizens for law and order, and said California did not propose to stand for the disorderly element, whether it came from across the Pacific or across the Atlantic.

Congressman Curry complimented the people of Richmond upon the rapid and splendid growth of their city, which he said could not help but notice after being absent a couple of years or more. Then he briey outlined what the Government had done and was willing to do for the continuation and betterment of the Richmond harbor, and urged upon our people the great necessity of going forward with that wonderful work. Richmond, he said, had a reputation of going forward and of never going backward, and he had full confidence that its people would always live up to that splendid reputation, as they are that kind of people.

During his service as representative he has fought unceasingly for appropriations for Benicia arsenal and Mare Island and for the Richmond harbor, led a successful fight for a federal appropriation of $67,500 fr dredging the river from Martinez to Antioch and has put through many other measures beneficial to this district. State Senator Will R. Sharkel secured a State appropriation o match the Government appropriation of $67,500 for dredging the channel between Martinez and Antioch, making more than $130,0000 expended on this project.

Curry has been an ardent advocate of oriental exclusion and was recently endorsed by labor's nonpartisan committee meeting at Sacramento, which was attended by local delegates.

The increased majority by which he was returned to Washington is indicative of the support which will

(Continued on Page Six.

Is This a Strong Bank

The strength of a financial institution lies in its capital—its assets, its honorable history and ability, character and standing of the men who conduct its affairs. Possessing all these qualities in an eminent degree, this bank invites additions to its list of customers and offers the best service alike to those of large and small means. One dollar will start an account—pays dividends on all deposits.

MECHANICS BANK
"At the Sign of the Clock"
Macdonald Avenue at Eighth Street

Next Pay Day

OPEN A SAVINGS ACCOUNT WITH A BANK CONVENIENTLY LOCATED AND WITH 18 YEARS OF TESTED ABILITY TO GIVE A SAFE AND UP-TO-DATE SERVICE.

BANK OF RICHMOND
POINT RICHMOND

MORE PAY
SAVE it for Emergency or Opportunity

Emergency may come—sickness, death, accident, loss of position, thouble.

Opportunity may come—chance to buy a home, go into business, or make a good investment.

Good bonds, we believe, are a splendid buy now and we can help you to purchase them on the monthly installment plan.

Come in and talk it over with us.

RICHMOND SAVINGS BANK
SAVINGS
FIRST NATIONAL BANK
Member Federal Reserve Bank
SIXTH AND MACDONALD

Professional Cards

J. N. LONG
Plastering Contractor
Estimates Furnished
327 21st St. Phone Rich. 1042

Phone Richmond 429
BERT CURRY
Undertaker and Embalmer
332-336 11th St., near Macdonald

C. A. ODELL
Attorney-at-Law
607 Macdonald Ave., Richmond
Phone 422

Phone Rich. 425. Open Evenings
DANIEL BARTON
Attorney-at-Law
Notary Public, Damages, Probate, Land, Mining, My Specialties
607 Macdonald Ave., Grant Bldg.

ZEB KNOTT
Contract Painter
Dealer in
Wallpaper, Paints, Glass

Miss K. Shanahan
Public Stenographer
Telephone 161
1002 Macdonald Ave.

Robert E. Coffey
INSURANCE
NOTARY PUBLIC
Telephone 161
1002 Macdonald Ave.

NOTARY PUBLIC—I make and acknowledge all kinds of legal papers, deeds, mortgages, contracts, etc.; houses to rent; fire insurance. H. G. Stidham, 163 Washington Ave. Phones: Office 868; Residence 920.

WILSON & DONNELLY
Funeral Directors
727 Macdonald Avenue
Successors to E. B. Smallwood
Aubrey Wilson, Manager
Mrs. N. V. Wilson
Lady Attendant
Ambulance Service. Ph. Rich. 118

Subscribe for the DAILY NEWS.

FRATERNAL CARDS

SONS OF ST. GEORGE—Gladstone Lodge, No. 533. Meets first and third Tuesdays at Moose Hall at 8 o'clock p. m. B. Banner, secy.; R. F. D. Box 147, Richmond. H. Ibbotson, pres.

ODD FELLOWS—Eclipse Lodge No. 403, I. O. O. F., meets every Monday night in Bank Hall, Eighth street and Macdonald avenue. L. C. Stotelmeyer, Noble Grand; phone Richmond 78. Harry Summerville, Recording Secretary; phone 48-L-1.

KNIGHTS OF PYTHIAS—Richmond Lodge No. 15 meets at Pythian Castle, on Fifth street, every Friday night. Visitors are always welcome. A. W. Parker, C. C.; F. G. Blackhart, K. of R. and S. School of Instruction for Pages and Esquires August 16, 17, 18 and 19. Esquire Rank, August 20 and 27. Knight Rank, September 3rd.

WOODMEN OF THE WORLD—Log Cabin Camp No. 637 meets every Monday in W. O. W. Hall, 707 Macdonald avenue. Counsul Commander, C. L. Theis; Clerk, H. L. Springer, 101 Ohio Ave.

Good Cooking — Prices Reasonable
LIBERTY CAFE
714 Macdonald Avenue
L. Berner J. Jacquemet
Proprietors

C. J. LAMBRECHT
DEALER IN
FEED AND FUEL
OFFICE 2228 Macdonald Ave.
Phone Richmond 1058
Buy Coal now for winter and save money
2228 Macdonald Phone 1058

Huns Polluted Interned Ships.

The condition of the interned ships, after their German custodians had left, was something indescribable; they reflected great discredit upon German seamanship, for it would have been impossible for any people which really loved ships to permit them to deteriorate as had these vessels and to become such cesspools of filth, says Rear-Admiral William S. Sims in the World's Work for July.

For three years the Germans had evidently made no attempt to clean them; the sanitary conditions were so bad that our workmen could not sleep on board, but had to have sleeping quarters near the docks; they spent weeks scrubbing, scraping and disinfecting, in a finally successful effort to make the ships suitable habitations for human beings.

The Richmond Daily News

SUBSCRIPTION PRICE
Six Months 3.00
Monthly
By Carrier ..... .50
Single Copies, 3c.

RICHMOND PRINTING & PUBLISHING CO., PUBLISHERS
F. J. HULANISKI ..... Editor and Manager
Entered at Richmond, Cal., Postoffice as Second Class Mail Matter
Phone Richmond 52 — 250 Sixth Street

THE PAPER OF THE WORKING PEOPLE

GET-TOGETHER SPIRIT

The get-together spirit beats spirits fermenti, ouija board spirits or any other old spirits. The get-together spirit is probably more needed all over the world, and in any town, hamlet and community in the world than any other one thing that can be mentioned or imagined.

Once we all partake of the get-together spirit we are invincible; nothing can stand against us. In unity there is strength, and in a multiplicity of council there is wisdom.

And, as a general rule, it is our natural born cussedness only that hinders us from partaking of that blessed get-together spirit. At heart most of us are all right and mean well, but we are are weak enough to allow our foolish prejudices or personal selfishness, or both, to stand in our own light and in our own way, and hinder our forward march of progress.

All the things we worry and fret about and break down our health over, and fight each other and wrangle about, would fade away like mist before the noonday sun if we did but meet each other in a spirit of conciliation and fair play, each determined to do as he would be done by and to meet the other halfway in efforts to do away with strife, and all work for the general upbuilding and good of the whole.

We grumble and grouch about so many things, and half of them are phantoms conjured out of an overwrought imagination, and would not exist at all if the get-tigether spirit was embraced. Instead of that, however, many of us are embracing everything else in sight that is embraceable, including short skirts, vamps and the like.

Oh, Dear! Oh, Dear! The Bolshevisks are going to eat us all raw, without even pepper or salt or catsup! Wow! Ouch!

What a ghost! Nothing of the sort is possible. Why? Because the people of the United States of America would not allow any such calamities to happen, not for a minute, as 99 out of every hundred are against any such foolishness—yet many worry about it. Such things can only prevail where dense ignorance prevails. It does prevail in Russia, where eighty or ninety per cent of the people are so ignorant that they cannot even read or write. Such ignorance does not prevail here, in this free country of free schools, free expression, free press and enlightened people with intelligent thought.

But, if the autocracy and aristocracy and the peasant people had got together and adjusted their differences by court and arbitration, there never would have been a Bolsheviki or a revolution.

The Republican politicians tell us that if Cox is elected the country will be doomed, damned and lost forever. The Democratic politicians tell us that if Harding is elected the wrath of the Almighty and the volcanoes of the devil will belch forth instantly and engulf us all in ruin and agony, in comparison to which the tortues of the old Spanish Inquisition will be but child's play. Isn't it dreadful, Mabel? It surely is. According to these political gentlemen, we, the dear people, are up against the real thing, and there is no possible way to be saved, as we cannot elect Cox and Harding both, under our constitution.

It is barely possible that owing to a lot of these political gentlemen desiring to hold office and draw down fat salaries, that they are more or less prejudiced. It might even be possible that both are mistaken, and that our beloved country and everybody in it who behaves fairly well will be saved after all, and continue to keep on keeping on, as the greatest nation and greatest people the earth ever knew. Let us hope so.

But, at any rate, to make sure about it, one of the finest medicines to take is a copious dose of spirits get-together. It is not only a cure, but a preventive, and good for what ails us.

COME ON, LET'S GO!

This scribe has been writing so much along the following lines that this clipping from the editorial department of the Saturday Evening Post is gladly reproduced, just to show that he great editors of the country are also seeing things in much the same way we have been trying o picture it. The Post says:

"It is almost time for something concrete to appear out of the welter of talk and phrase-making about the evils of the present social and economic system and the need of a new one. The mountain of generalities, platitudes, nostrums, isms, challenges of the present order, roads to freedom, new worlds for old and the fifty-seven other varieties of hot air have been laboring hard, but where is the mouse? Most of us have been quite stirred up by all the criticisms we have heard of the atrocities of capitalism, industrialism, the price system, the profits system, the pecuniary system, the acquisitive system, the money system and other opprobrious epithets, and we are all ready to go. But where?"

THINKOGRAPHS

Sometimes the majority rules, and sometimes it only thinks it does.

Let your charity begin at home, but do not let it stay there.

There are also those who would rather take chances than steady employment.

A flirtation is like a quarrel to the extent that two are needed to make it interesting.

The fact that there are two sides to the argument doesn't interest those engaged in it.

Sometimes it seems easier to lead a man into temptation than in any other direction.

The President of France now has a private aeroplane. Hope he don't fall out of the window.

Cox is accused of trying to "Jimmy" his way into the White House. Awful joke, but guess we'll have to stand for it.

The railroads are relieved by rate raises, the workers by wage increase, and the public is relieved of more coin, which makes three reliefs.

Colorado is a State where coal is extensively mined, and yet it costs the consumer there $13 a ton. Colorado will have to get out its slate and pencil.

Uncle Sam would have done well to have pailed Trotsky before he ever got off American soil. And there was plenty of ground to have done it on.

How times change! In 1896 Bryan was running for President and Cox was a reporter; in 1920 Cox is running for President and Bryan is a reporter.

The sum of six-bits expended in labor and about $2 in leather becomes a $12 pair of shoes by the time it reaches the consumer. Ah, well, we never were very strong at figgerin'.

Did you know that the American public is spending about the same amount annually on automobiles that it is on railroad transportation, freight, mail and express? Well, such is the fact.

For a creature which only works during the sunny summer days, the busy bee gets a lot of credit for industry, says a man who has to show more than clouds of cold weather to get a lay-off.

The disarment commission of the League of Nations is about to start out on its job of cutting down the armanent of the world. It should commence on Russia, Poland and the gent who totes a gat.

Cox is standing on his League of Nations plank and Harding is standing on his front porch, which ain't sayin' that the standing is not fair to middlin' good for both of 'em. Ohio must be a busy State just now.

Colorado is having a regular ring-round-rosy sort of State campaign. The Non-Partisan League there is trying to break into the Democratic party, and the Republicans are trying to break into the Non-Partisan League, and all three may be arrested for burglary.

The railroad workers all got a big raise of wages, so they ought to be satisfied; the railroad companies get a big raise in freight and passenger rates, so they ought to be satisfied; the sleeping car and dining car porters get all that is left, so they ought to be satisfied. And we get the same old soup poured into us with a funnel that we always got, and are satisfied because it wouldn't do us any good to be otherwise.

Sheriff R. R. Veale and Attorney J. E. Rogers of Martinez were in Richmond in attendance at the Rotary Club dinner in honor of Governor Stephens and Congressman Curry Thursday.

San Pablo Circle of Companions entertained Thursday evening at Maple Hall with ten tables of whist.

Mrs. J. J. Dooling and daughter Irene, have returned from San Pedro, where they had been visiting with Mrs Arthur Strum.

DAY OLD CHIX—Barred Rocks R. I. Reds, Buff Orpingtons Black Minocras, Anconas, Buff White and Brown Leghorns every week. Enoch Crews, Seabright Cal. 196-3t

We Never Fall Down---

On prompt and efficient service or the furnishing of our thousands of pleased customers with the best meats obtainable in the West at prices conceded to be reasonable and just. You read of butchers' troubles elsewhere, but you never have any trouble getting what you want when you buy it at the

Richmond & Central Markets
510 MACDONALD AVE. 1130 MACDONALD AVE.
O. R. LUDEWIG, Prop.

Chiropractic Patients Get Well
606 MACDONALD AVENUE
HOURS: 1-5; 7-8, or by appointment.
PHONES: Office, Rich. 600; Residence, Rich. 333.
NATURE makes you feel better instantly when a competent Chiropractor adjusts you for chronic and acute diseases, in children and adults, at your home or at the office.
H. A. Brown, Chiropractor
CHIROPRACTIC PATIENTS GET WELL

A Word About Willard

There are no stacked cards around here. It's a square deal for everybody, every time and all the time. We're here to do the thing that will make you a dyed-in-the-wool Willard booster.

Willard Batteries with Threaded Rubber Insulation have been selected by 136 manufacturers of cars and trucks.

PIONEER BATTERY CO.
C. R. Alexander, Proprietor.
1117 Macdonald Ave.
Phone 80.

TESTIMONIALS

Sufferers from rupture, stomach trouble, kidney and bladder trouble, rheumatism and other ills have been restored to health by the use of the wonderful Chinese Herbs. We have their testimonials on file and will be glad to show them to you. No cost for consultation.
Office Houre—10 to 7.
Sundays—10 to 12.

Dr. Chan & Chen's
901 CLAY ST., COR. NINTH. OAKLAND CALIFORNIA—PHONE OAK 9793

Phones, Richmond 823.
Crockett 146.
BURDON & KIRKHOUSE
Paperhangers, Signwriters, Painting Contractors
1426 Macdonald Ave, Richmond
Also at Crockett, Cal.

The New Gold Mine Restaurant
In Our New Location
509-511 MACDONALD AVENUE
Everything Up to Date
Sanitary Quick Service
Try Us

Subscribe for The News.

News Classified Ads

Advertising Rates

The following advertising rates went into effect on the Daily News July 1, 1920:

First insertion per column-inch, 35 cents.

Subsequent insertion of same matter, 25 cents.

Twice a week rate, 30 cents.
Every other day rate, 25 cents.
One inch per month, $4.00.
Reading notices: 10 cents per line first insertion; 5 cents subsequent.

CLASSIFIED RATES

Minimum Charge, 35 cents

2 times	2 cents per word
3 times	3 cents per word
4 times	4 cents per word
5 times	5 cents per word
6 times	6 cents per word
10 times	9 cents per word

WANTED

APARTMENT HOUSE WANTED—Will furnish and operate apartment house in Richmond on long lease and terms agreeable to owner or builder. Phone Oakland 3398. 177-p

REALTY BARGAIN—$1500 — Two lots, Nevin ave., between 20th and 21st sts. Good site for an apartment house, being one of the best renting localities in town Terms if desired. Address "Owner," Box 134, Richmond, Calif., or call at 253 16th st after 4 p. m., rear cottage. 170mp

FOR SALE—$2700.00—Seven and one-half-acre chicken ranch with four-room house and good well, fruit trees. $925.00 cash, balance monthly. Close to Richmond on highway. CONN BROS., 253 Sixth st.

FOR SALE—Harley-Davidson motor cycle. Apply 223 South Eighth street, Richmond. 192 6-t

Try the News for Job Printing.

REAL ESTATE FOR SALE

FOR SALE
$1050—3 fine lots on 8th st.
$ 775—2 fine lots on 22d st.
$1700—Cor. lot 65 x 100, 10th st.
$2500—Key lot off Macdonald on 7th st.
$2200—4-rm. mod. cottage, 7th st.
$3350—4-rm. mod. cottage, 2 lots, with garage, terms.
$3000—5 room modern cottage, large lot with alley and garage. Some terms.
$1900—2 lots, 5 room mod. cot. $500 cash, bal. like rent.
$3000—4 4-rm. flats, some terms.
$10,500—Brick business building in center of business district, netting 11 per cent on investment. Fine investment.

Insurance and Notary Work Promptly attended to.
CONN BROTHERS
253 Sixth st. Phone Richmond 637

$4750.00—5-room modern bungalow; lot 37 1-2x110; 2 blocks north of Macdonald avenue. Terms, $500 cash, balance $40 per month, including interest.

5-room modern bungalow; lot 37 1-2x100; 6 blocks north of Macdonald Ave. Price $3250. Terms, $750 down, balance $25 per month, including interest.

E. H. KUEFFER & CO.
715 Macdonald. Phone Rich. 1090

FOR SALE—A first class hotel on Macdonald ave., with 16 rooms; must be sold immediately on account of sickness. See W. H. Sanford for the greatest bargain in town; phone Richmond 927. 194tf

HAVE two new half-soled tires 30 x 3½ casing with inner liners. Will exchange with anyone for one new Firestone same size. 549 3d st., Richmond. 194-2t

Take a Kodak With You

Our stores are the recognized headquarters for everything in the Kodak line, including development of the pictures.
And speaking of vacations, the man will want some cigars and tobaccos and the lady a couple of boxes of candy, and in both these lines we shine, with best qualities made.

LA MOINE DRUG CO.
SIXTH & MACDONALD PHONES 15 and 1477 — (TWO STORES) — NINTH & MACDONALD PHONES 18 and 1097

TOO LATE TO CLASSIFY

SOME OF THE HOUSES WE HAVE ON OUR LIST
Phone or call at our office, and we will be glad to show them to you

SMALL MODERN HOUSE—Newly painted; fine condition. For sale on terms.

HOUSE OF FIVE ROOMS—With garage 12 x 16, and one small house of two rooms in the yard; good location; newly painted. All for $2600.

FOUR ROOM MODERN HOUSE—Price $300; cash down, $500; $27.50 per month.

FIVE ROOM HOUSE—Price $4250.

FIVE-ROOM COMFORTABLE HOME—Electric lights, windmill, hardwood floors; size of house 40 x 40; beam ceiling; 7-ft. basement; garage; lot 32 x 220 ft. Price $4000; $2500 down; balance terms like rent.

HOUSE OF FOUR ROOMS AND SLEEPING PORCH—Price $2500; $750 cash down; balance $25 per month.

HOUSE FOR SALE—Closein; $3900; $2100 cash down; or will take an automobile in on first payment. House is modern, built two years ago.

BEAUTIFUL NEW WHITE BUNGALOW—Just completed; two lots with the house; hardwood floors; shower bath; with a seven-year guarantee on the house and roof; perfect beauty; must be seen to be appreciated. Price $6500, $1500 cash down, balance like rent.

ALSO A RESTAURANT AND LUNCH COUNTER—Clearing about $300 per month; a paying investment.

EITHER CALL OR PHONE
Mr. or Mrs. W. H. Sanford
Phone Richmond 927 — OFFICE, 2231 MACDONALD AVE.

OBEDIENCE TO NATURAL LAW

Fear Implanted in Mankind for the Purpose of Promoting Caution—Differs in the Sexes.

"In normal, well-balanced persons there is a certain relation between the element of fear and the element of courage. Fear is an emotion existing for the purpose of promoting caution, and in primitive days and in animals tends to self-preservation. Anger, curiosity and courage are factors which oppose fear and flight. When knowledge, experience, repetition, finally limit or delimit the action of these two opposing instincts and emotions, conscious action is carried out with understanding according to the inherent reactions.

"Woman was made with the element of fear and caution more pronounced than in man, because woman, the mother, was not supposed to be the fighter. Man, primitive man, the fighter, was more endowed with courage."

These quotations from a report by Dr. Samuel Wyllis Bandler of New York to the Journal of the American Medical association preface a discussion of the differences in the ductless, or endocrine, glands in man and woman. In normal persons these balance each other, but the balance is different in the two sexes and, according to Doctor Bandler, it is this difference in balance that causes the differences in the instincts and emotions.

Japan's Shipbuilding Future.

"Japan will take the greatest place in ship construction of the future," says Lord Pirrie, world-famed shipbuilder; "her labor is cheap, she can obtain plenty of steel and her coal reserves are almost inexhaustible."

SHREWDNESS BORN IN HIM

Successful Man's Ability as Trader Was Shown at an Extremely Early Age.

From day to day proof is forthcoming that genius is spontaneous and not a slow growth—that it is of the type of Minerva who sprang full-armed from the head of Zeus. This is evidently as true of the genius of the mart as it is properly supposed to be of the more esthetic forms of genius.

An instance in substantiation of this opinion was recently related by a veteran business man as a side light on the why of the success of a well-known industrial leader.

"I remember him," it was related, "when he was a lad of six years. He wanted to trade a lantern for one owned by a playmate, which he admired. Coming to his father, he asked counsel about the matter and was informed that he should use his own judgment.

"'Well, dad,' said the boy, 'I believe I'll trade; but wouldn't you take the oil out first?'"—Wall Street Journal.

Alloy Stronger Than Steel.

An Italian engineer has discovered a new alloy of zinc and copper which is stronger than steel and less corrosive than copper, says the Scientific American. The most important characteristics of the new alloy, which has been named "Black Metal," are the highest known breaking point, the highest limit of elasticity, perfect homogeneity and higher resistance to both heating and chemical action. It has been stated that it can successfully be cast, machined, rolled, forged, drawn and stamped. It is expected that it will prove an acceptable substitute for steel, brass and aluminum.

PINE STUMPS WORTH MONEY

Those Left in Cut-Over Lands Are in Demand—Yield Many Valuable Products.

Increased demand for naval stores and a slight falling off in the supply have together called attention to the value of the stumps left in the fields in cut-over lands of the south. A Washington letter of July 6 told of the result of investigation by Clement S. Ucker, vice president of the southern settlement and development organization, in the South Atlantic states, from which he learned that the stumps left in the fields do not die with the cutting down of the tree, but, on the contrary, continue to draw from the soil sap rich with the elements of naval stores.

From these old stumps may be distilled some twenty or twenty-five different by-products, including rosin, turpentine, pine and other oils, acetate, tar, pitch, alcohol and others. By one process rosin and paper pulp may be procured. Other processes leave a residue of valuable charcoal. It seems that the destruction by fire of these stumps in the clearing up of the land is uneconomical. They can be sold for enough to pay for the clearing and leave a surplus, so that we may yet see manufacturers of naval stores bargaining with the owners of cut-over land for the stumps upon it and extracting them themselves.

Where She Might Shine.

Mrs. Tonsils—You've heard my daughter sing. Don't you think she's about ready for a public appearance?

The Impresario—Certainly, madam. I thought as I listened to her what a fine movie actress she'd make.

GIVE COLOR TO LANDSCAPE

Though the Daisies Grow Like Weeds, They Have a Beauty Too Little Appreciated.

They lift their heads to heaven, seeking to mingle with the stars—millions of them, scattered in wild profusion over meadow and pasture land. Men walk on them, tramp them down—but they rise again, serene, confident, searching the light which gives them life.

Daisies! Our fields are full of them. From afar their white heads give color to the landscape. Their yellow centered blossoms, blown by the wind, wave obeisance to the day and, by their graceful beckoning, invite us to take them home.

Daisies! Our empty vases call for them; our umbrella stands, our jardinieres, yearn for their beautiful blooms. And they are so near to us, so easy to get, that it seems a pity to waste their beauty in an unfrequented field.

Get them for the house, for the office, to wear. Even though like weeds they grow, God's love shines from their faces and blesses the corner they fill. —Toledo Blade.

Ground Ice.

A professional paper of the United States geological survey on the Canning river region, in northern Alaska, describes the occurrence of ground ice in that region and reviews the literature of ground ice in considerable detail. The author concludes that the two varieties of ground ice most common in northern Alaska are formed by the burial of river ice by sediments and by the growth in place of vertical ice wedges.

RABBIT PELTS IN DEMAND

Country Boys Have Opportunity to Make Some Money During the Coming Winter Months.

In recent years several kinds of fur, formerly of so little value as to offer no inducement to the trapper, have increased in price, and consequently collecting them has been made profitable.

Rabbit pelts, which are extensively used by hat makers, are among these products. Formerly rabbit skins were of virtually no value; country boys who eagerly sought the lair of the skunk and the raccoon and who were even able to sell squirrel skins, thought so little of the rabbit and made so little effort to dispose of the skins that they were seldom used except to form a pad on which they "knuckled down" in the marble game.

Now, however, rabbit skins are worth something, and the country boy who will devote this winter to saving and marketing the skins of the rabbits he kills should make a comfortable sum of money.

One big eastern firm has announced that it will need 10,000,000 rabbit skins. The skins are usually sold by the pound, which will contain seven or eight skins.

Acidity of the Stomach.

The commonly received belief that too acid gastric juice is the cause of ulcer of the stomach has been absolutely disproved. Dr. Frank Smithies in his address as chairman of the section on gastro-enterology, American Medical association, summed up this proof. Such ulcers have been found when the gastric juice was either absent or lacking in acidity, others have healed in the face of great hyperacid-

EXTRA! SEATTLE IS WET

SEATTLE, Aug. 20.—After four years of dry laws, state and national, Seattle and King county today went wet again, insofar as home brew is concerned.

Following the announcement of United States District Attorney Saunders that he will refuse to issue federal search warrants for homes where beer has been brewed solely for family consumption, County Prosecutor Brown adopted the same policy.

Police Chief William Searing indicated that the city police are not going to molest home brewers who manufacture "suds" to drink with modesty themselves behind their own walls.

A NEW STORY EVERY ELECTION

QUINCY, Ill., Aug. 20—The "Ain't Nature Wonderful" Club of Quincy is all agog today as the result of the discovery of a slice of watermelon whose red meat was plainly traced with the name Harding spelled by the white fiber.

Bishop M. E. Faucett of the Quincy diocese of the Episcopal Church, who vouches for the story, says the name was clearly and plainly spelled.

The Harding watermelon was discovered by Miss Margaret Bishop, who showed it to the bishop.

Wait Before You Buy

The biggest real estate sale ever held starts

Sunday, August 29, in

Tapscott Park

THE HUB OF RICHMOND

Hundreds of lots will be sold at less than the cost of the street work

150 lots at $125

and many other wonderful bargains

All for $1 Down and $1 a Week

No taxes or interest for one year——All improvements absolutely free

This is the opportunity you have been looking for—Don't miss this big sale—Full particulars will be published in this paper next week—watch our announcement.

Buy in the finest property nearest to the business center of the city—Buy in a tract fully restricted against undesirable homes—Buy where fine houses are being built.

The New Berkeley Country Club and golf course is two blocks from Tapscott Park. Buy in Tapscott Park. Watch for the opening announcement in this newspaper.

E. N. TAPSCOTT, Owner

Main office: Third Floor, First Savings Bank Building, Oakland, California

Are You on Your Grocer's Pay Roll?

If you are marketing on the Cash-and Carry plan—if you are doing your own selecting, buying and carying of your groceries, you should be on your grocer's pay-roll.

You are doing some of his work!

Have you ever figured out just what he pays you?

Well, it costs a grocer about $30.00 per week to deliver groceries to 600 customers. In other words, when these customers take the place of a delivery truck and carry their own purchases, the so-called "economy" store can afford to divide just $30 between those 600 customers.

If you are one of those customers, then your share is just 5c. Is it worth it? Is it the valuation you place on your time and labor?

We cater to people who are not impressed with the "economy" which requires a lot of their personal time and attention in supplying groceries. Our customers know how well we serve them with their personal supervision.

They have learned that we are expert in our line—that we recommend the best things for their use and we do not ask them to be our delivery boys.

We stand back of the goods we sell. We recommend RYZON, the Perfect Baking Powder, because we have used it in our own homes and know how good it is. RYZON is 45c per pound and worth more—it is dependable.

Also in 25c and 15c sizes. Try it!

J. F. Stiefvater

801 MACDONALD AVENUE

Telephone 83. No Charge for Delivery.

Auto Stage

To Oakland

Leave Fourth and Macdonald at 6.25 a. m. and every twenty minutes thereafter until 12.25 a. m.

Leave Oakland, Eighth and Broadway, at 6.05 a. m. and every twenty minutes thereafter until 12.25 a. m.

Look for The Red Bus

Richmond Motor Transport Company

Will Not Let Women Pay.

K. U. men are hopeless old-fashioned. The 50-50 idea, that a girl pay for half the treats which was started recently in an eastern university, did not appeal to them when it was discussed the other day.

A woman may work and by her efficiency earn as much as a man, but if she pay for one-half the treats she takes away the divine right of man, opinion had it.

Pride was not the only thing that influenced them. A man must shoulder responsibility through life so it is well for him to start early. The idea of protection of women extends even to paying for the sundaes she consumes.

It was the general opinion that if girls would realize that the resources of most men are not unlimited, there would not be any occasion for thinking about this matter.—Summer Session Kansan.

Up-to-Date Lone Jack.

Confining himself to an actual list of community calamities, Mayor King of Lone Jack, Mo., reasons convincingly that the blowing up of the local electric light plant, the quitting of his job by the jitney bus driver, the departure from the midst of them of the sole barber and the robbery of the local bank—all in a short space of time—indicate the secret arrival of a jinx in town and a high-pressure distribution of his malign influence. But it is to be observed that 25 per cent of Lone Jack's ills is due to preventable accident and 25 per cent to crime of unusual magnitude and daring, while 50 per cent is due to labor troubles.

Life within Lone Jack is only typical of the larger life outside of Lone Jack. It is a cross section of a status prevailing in the entire country; indeed, throughout the world. Lone Jack is just up to date.—St. Louis Post-Dispatch.

WORSE THAN LIGHTED CIGAR

Denverite, After Carefully Igniting It, Absentmindedly Put the Firecracker in His Mouth.

As a result of absent-mindedness in his Fourth of July celebrating, Osip Salonski, 32, of West Denver lost several teeth and is carrying his face in a sling.

Osip stood on the corner, smoking a cigaret and watching with interest the youngsters shoot off their explosives. Suddenly a desire to be young, real young, once more assailed him, and, stalking up to a near-by booth, he purchased a whole fistful of firecrackers. Stepping to the edge of the curb, he cautiously applied the end of his lighted cigaret to the fuse of one of the crackers. A sputter and a volley of little sparks announced that the noise was on the way. Then Osip's mentality failed to function properly. With a quick movement he slammed his cigaret into the street and jammed the end of the firecracker into his mouth. A terrific crash, which disengaged three front teeth and bespeckled his face with powder burns, brought Osip to the conclusion that all was not just as it should be. He made a run for the nearest drug store, and he emerged a few moments later reeking with the fumes of iodine and his face and neck swathed in bandages, and he looked much like an accident that had gone somewhere to happen and, apparently, had been a success. —Denver Times.

TOO MANY HUMAN "ISLANDS"

Lack Power of Expression to Communicate Thoughts So That Others Can Understand.

You are a human island, if you cannot express your thoughts so others can understand them, says Ruth Jocelyn Wattles of the Colorado agricultural college. If your mood is one of appreciation of grandeur and beauty, and you say, "Gee, ain't it gorgeous?" If in gazing at the Grand canon, you say, "Ain't it cute?" you are not in communication with your fellows; you are an island, a man entirely surrounded by men, but not in connection with them.

If in speaking to a group of soldiers you discuss, "that combination of proteins, albumens and other food substances which scientists have determined is the most conducive to health and vigor," your connection is poor. Say "chow" or "mess" if your aim is to be understood.

If you have no adjective but "awful" to apply to a dinner, a mountain, a hat, an accident, the new styles, the European war, your wires are down. You cannot express thoughts on all these subjects to your fellow humans by use of the one word "awful." If it is your only adjective, keep quiet; your silence may indicate an appreciation which your one adjective fails to express.

Are your wires down? Are you an island?

Modern Tanning Inferior.

Commenting on an article by Robert G. Skerrett on the tanning of leather, the Scientific American says: "The modern art of tanning falls short of the standards set in days gone by. It used to take two years to convert 'green' hide into marketable leather; the modern tanner thinks that he is doing well if he devotes five months to the process. No chemical process has been developed of speeding up the process without detracting from the quality of the product."

Overworking a Proverb.

"Father," said the small boy, "what is a profiteer?"

"A profiteer, my son, is a man who runs across the proverb, 'Make hay while the sun shines' and overworks it."

Sitting Tight

Bret Harte Slapped Him.

The man who knew Bret Harte was discovered in the lobby the other morning.

"I was a devil in the shop where the Overland Monthly was printed," he began, after being identified as James H. Barry, editor of the Star, San Francisco's only Democratic paper. "Bret Harte was employed in the mint. He sent over the manuscript of 'The Luck of Roaring Camp,' and they finally decided to print it despite the objection of a sensitive lady proofreader. Somehow the proofs had to be pulled in a hurry, and the only ink available at the moment was blue. I carried the blue proofs over to Harte. He said: 'What the hell is this blue ink for? I can't read it. Haven't they got any black?'

"I was too scared to make any explanation and I got the usual reprimand administered to printers' devils in those days. Harte reached over and slapped my face. I always hated him after that."—Sun and New York Herald.

Find a 12-Pound Nugget.

A nugget of almost pure gold, weighing 12 pounds, was recently discovered near the Charters Tower mine in Queensland, Australia. For years the Towers of Queensland, which up to the seventies was a desolate tract, too poor and seedy for sheep, has boasted a premier position among Australian gold fields. Levels are worked at a depth of nearly half a mile. This particular find is worth $4,000. A 12-pound nugget is no record; but in most nuggets all is not gold that glitters; a 12-pounder of "almost pure gold" is rare. The world's record nugget came from Ballarat in 1858—2,217 ounces, worth $5,000.

Porcelain Money.

A new element may be introduced into the field of numismatics by the proposal to issue porcelain money throughout Germany. With this purpose in view, a Meissen porcelain factory has already manufactured specimens of coins ranging from 10 pfennig to 5 mark pieces. How successful the new proposal will be remains to be seen. Its adoption would mark an interesting breach with the traditional use of gold, silver, and bronze; and the well-known formulae, A, AR and AE, of the catalogues would have to be supplemented. Apart from the occasional employment of electrum, billon, brass, and potin, iron in the Peloponnesus and glass for coin weights in Arabia, the three established metals, in their varying forms, have rarely been challenged.

Made Thorough Job of It.

The domestic happiness of an innkeeper in a village in the Jura has been shattered by the action of a jealous wife. Ten years ago the innkeeper, who is French, brought home from America a buxom woman of Austrian birth named Sophie. Sophie is now fat and forty, and the affections of her husband have decreased. Sophie resolved to revenge herself, and, when her husband was absent, she smashed all the furniture and then turned on all the taps of the wine barrels. Finally she soaked the wreckage with petroleum and set it alight. When the husband appeared his wife threw on the fire a number of bank notes which represented their savings. While the neighbors were busy trying to extinguish the flames Sophie hanged herself from the branch of a tree.—From the Continental Edition of the New York Herald.

Chorus Girl Worked as Housemaid.

A Parisian housekeeper who had long been without a servant succeeded the other day in engaging one who seemed very promising indeed. She entered upon her duties in the morning, and worked to her mistress' complete satisfaction. An early dinner was cooked and served excellently, but at 8:30 the new maid appeared in the drawing room with her hat on, and explained that she had to go out, as she was in the chorus at a music hall and was sure to be fined if she arrived late. Apparently she was quite prepared to continue her two jobs without regarding them as incongruous. Owing to a lack of modernity in the mistress' ideas, this interesting experiment was not continued.—From the Continental Edition of the London Mail.

Cures Wrought by "Sleep-Baths."

Among the many wonderful cures which the war has produced is the "sleep-bath."

It is to be had on the thousand-acre estate at Enham, Hampshire, where many of the disabled men are being treated. Practically every kind of bath is available there, but the big "sedative bath" has worked the most miracles.

The patients lie in hammocks, while water flows over them. The hammocks are immersed, and the water is kept about the temperature of the body. The gentle flowing motion has a most soothing effect upon the nerves.

Provided the man has not been pronounced incurable, any disabled ex-soldier may apply for treatment through his local pension committee.

Human Fly Says It's Safe.

Polley, the human fly, who climbed the 37 stories of the Woolworth building in New York, says climbing tall buildings is just a trick of balance. It took him nine years to acquire it, but now that he has it he believes his way of making a living is as safe as any other. He recently told a reporter for Capper's Weekly he had never fallen, except on one occasion when a "fly" above him fell and knocked Polley to the ground. Polley doesn't smoke, drink or indulge in any habits that might injure his health. He declares he takes no foolish chances and that he never becomes dizzy.

Broke.

"Hi, there, sir!" shouted a Florida landlord to a departing guest who was rushing for the train, "you've dropped your pocket book."

"All right," shouted back the guest without stopping. "I've no further use for it."—Boston Transcript.

Notice of Election

A new and complete Registration of Voters is required by law during the year 1920.

Every person entitled thereto must register thirty days before any election at which he or she desires to vote.

Registration for the purpose of voting at Municipal Elections for towns of the Sixth class, closes March 12th, 1920.

Registration for the purpose of voting at Presidential Primary Election, closes April 3rd, 1920.

Registration for the purpose of voting at August Primary Election closes July 31st, 1920.

Registration for the purpose of voting at General Election closes October 2nd, 1920.

You may register with the County Clerk or any of his deputies.

Dated: January 20th, 1920.

J. H. WELLS,
County Clerk of Contra Costa County, State of California.

The following are Registration Deputies:

A. H. MacKinnon—El Cerrito.
Frank Conlon—El Cerrito.
Mrs. Grace E. Castner—El Cerrito.
J. Sandvick—El Cerrito.
W. H. Williams—Giant.
Geo. E. Valencia—San Pablo.
Frank Silva—San Pablo.
Mrs. Marie Smith—Rodeo.
A. C. Faris—City Hall, Richmond.
J. A. Deadrich—City Hall.
Miss Georgia Johnson—208 Richmond Avenue.
Arthur D. King—104 Washington Avenue
Miss Virginia Griffins—420 Macdonald Avenue.
Martin J. Gordon—319 Macdonald Avenue.
J. H. Plate—610 Macdonald Ave
Mrs. Jennie Lincoln—307 35th St.
John A. Miller—Pt. San Pablo.
Miss Pearl Anglum—2236 Macdonald Avenue.
Mrs. Marie L. Ogborn—321 Bissell Avenue.
Miss Nannie L. Nesbit—631 Bissell Avenue. 76-2

If you want a newly built bungalow home, modern in every way and at less price than you can build it, see W. J. Richards about those now being completed in Tappscott Park. Call at 915 Macdonald ave.

FOR RENT—Two and three-room house keeping apartments, light and water free, and gas ready to light; $12 and $16 per month. 447 Santa Fe; phone Rich 294. 196-3t.

FOR RENT—House and good barn with ten lots well plowed. For information inquire at Kearney St. between Waldo and Stockton avenue, El Cerrito. 195-2

POLITICAL ANNOUNCEMENT

ERNEST H. KUEFFER
Candidate for Republican nomination member of Assembly, Eighteenth district, primary election August 31, 1920.

WILL R.
SHARKEY

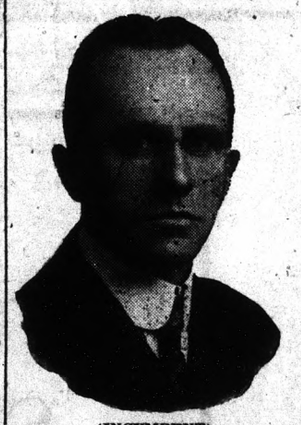

(INCUMBENT)
Candidate for the Republican nomination for
CANDIDATE FOR STATE
SENATOR
NINTH DISTRICT
CONTRA COSTA and MARIN
Primary Election August 31, 1920

CHARLES F. REINDOLLAR
Candidate for the Republican and Democratic nomination for State Senator. Primary Election August 31, 1920.

C. F. O'CONNOR
Candidate for Republican Nomination Member of Assembly, Eighteenth district, Primary election, August 31, 1920.

MOTHERS! Here is your opportunity!
We are
CLOSING OUT
The Girls' and Juniors'
Dresses
There's a saving of 25% to 33 1-3% on Ginghams, Voile and Georgette Dresses or the little miss of 6 to 14 and the young miss of 15 to 17. Here are the prettiest frocks in town on sale at $2.65 to $5.45. Former values $3.50 to $7.50.
See these today.
GARFINKLES'
We Give and Redeem Richmond Merchants Coupons
623-625 Macdonald Avenue

Baby's Clothes from Head to Toes
BABYLAND
909 Macdonald Avenue
The Baby Shoppe of Service
We Weigh the Baby Free
Toledo Scales, Accurate Weight by Ounces
WE HEM DIAPERS FREE
We give and redeem Richmond Merchants Coupons.

THE STAFF OF LIFE
that has no weak spots in it. The Verry Best Baking Co.'s Bread is chockful of goodness form crust tocenter. Better bread is not or cannot be made. We use the finest flour, mix the dough, bake it and handle it under the cleanest and most sanitary conditions, furnishing a food product thoroughly nutritious, of most luscious and delightful flavor.
Verry Best Baking Co.
Twenty-third and Macdonald Avenue, Richmond

WE ARE RUSHING
Work on our new building, and will soon be therein, and in the meantime we are prepared to furnish on short notice anything and everything in the line of Plumbing Supplies or Plumbing Work.
Spiersch Brothers
PLUMBERS AND SHEET-METAL WORKERS
25 Park Place Phone Richmond 868

FOR COOKING AND HEATING
USE
GAS
IT COSTS LESS
SEE THE NEW MODERN TIME AND LABOR SAVING GAS APPLIANCES AT YOUR DEALERS
Pacific Gas & Electric Co.
709 Macdonald Avenue Phone Rich. 561

We Invite You
ALL TO
Petaluma's Egg Day and Round-Up
Chicken Parade, Egg Show and Chicken Rodeo---World's Champion Cowmen and Cowgirl Broncho Busters, Bull Riders and Doggers, Wild Horses and Cattle.
2 Big Days
Saturday and Sunday, August 21 and 22, 1920
Biggest Event of the Year. Big Ball and Pageant Saturday Night
Signed:—Chanticline, QUEEN OF EGG DAY.

PATHE
The Phonograph Known the World Over
Pathe, Emerson and Genett Records
Pianos and Every Stringed Instrument
Latest Sheet Music Pianos Rented
E. P. LaSALLE
RICHMOND, CAL. 913 MACDONALD AVENUE

ELECTION NOTICE

NOTICE BY COUNTY CLERK OF TIME AND PLACE OF PRIMARY ELECTION, POLITICAL PARTIES ENTITLED TO PARTICIPATE THEREIN, OFFICES FOR WHICH CANDIDATES ARE TO BE NOMINATED OR ELECTED AND NAMES AND ADDRESSES OF CANDIDATES.

NOTICE IS HEREBY GIVEN that a primary election is to be held in the County of Contra Costa, State of California, on

TUESDAY, the 31st day of AUGUST, 1920,

and that hereinafter under the designation of each of the Political Parties entitled to participate therein, is stated the title of each office to be voted on thereat, and the names and addresses of each person for whom a nomination paper has been filed for such office and who is entitled to be voted for in said County at said election, the name of such person being stated under the name of the Party or Principal he represents:

REPUBLICAN PARTY

Congressional Offices—United States Senator

TITLE OF OFFICE	NAME ADDRESS
United States Senator:	Albert J. Wallace, 1731 Vine St., Los Angeles.
United States Senator:	William Kent, Kentfield, Marin County
United States Senator:	Samuel M. Shortridge, Elena Avenue, Menlo Park.

Congressional Offices:—Representatives in Congress

Representative in Congress, Third District	C. F. Curry, 2326 Third Ave., Sarcamento.

Legislative Offices:— State Senator

State Senator—Ninth District	C. F. Reindollar, 515 D. St., San Rafael.
State Senator—Ninth District	William R. Sharkey, E. Main St. Martinez.

Legislative Offices:— Member of Assembly

Member of Assembly—Eighteenth District	Ernest H. Kueffer, Carlston Avenue, Richmond.
Member of Assembly—Eighteenth District	James N. Long, 163 Thirteenth Street, Richmond.
Member of Assembly—Eighteenth District	C. F O'Connor, Main St., Pinole.
Member of Assembly—Eighteenth District	H. J. Schumann, 310 Fourth Street, Antioch.

Members of County Central Committee

Members of County Central Committee First Supervisorial District Ten to be Elected	Arthur A. Alstrom, 1302 Chansolr St. Richmond Levi Boswell, 223 South 4th St., Richmond J. F. Brooks, Mira Vista St., Richmond. Mrs. Jennie S. Conwell, 19 Second St., Richmond. Edward C. Ebson, Pinole George B. Fredenburg, 206 Cottage St., Richmond John F. Galvin, 1106 Barrett Avenue, Richmond Clarance S. Hannum, 707 Macdonald Avenue, Richmond Paul Little, 328 Barrett Ave., Richmond O. R. Ludewig, 903 Barrett Avenue, Richmond A. H. MacKinnon, El Cerrito C. H. McCausland, San Pablo G. E. Milnes, 415 30th St., Richmond Mrs. Marie L. Ogborn, 821 Bissell Ave. Richmond Larkin J. Younce, 432 13th St., Richmond
Members of County Central Committee Second Supervisorial District Three to be Elected	No Candidates
Members of County Central Committee Third Supervisorial District Four to be elected	A. E. Blum, Ward St., Martinez A. F. Bray, Main St., Martinez Elizabeth L. Hoey, Thompson Street, Martinez W. A. Rugg, Martinez
Members of County Central Committee Fourth Supervisorial District Two to be elected	No Candidates
Members of County Central Committee Fifth Supervisorial District Three to be elected	No Candidates

DEMOCRATIC PARTY

Congressional Offices:—United States Senator

TITLE OF OFFICE	NAME ADDRESS
United States Senator	James D. Phelan, 2150 Washington St., San Francisco.

Congressional Offices:—Representative in Congress

Representative in Congress—Third District	J. W. Stuckenbruck, Acampo

Legislative Offices:—State Senator

State Senator—Ninth District:	C. F. Reindollar, 515 D. St., San Rafael
State Senator—Ninth District:	William R. Sharkey, E.Main St., Martinez

Legislative Offices:—Member of Assembly

Member of Assembly—Eighteenth District	No Candidates

Members of County Central Committee

Members of County Central Committee First Supervisorial District Nine to be elected	Jerry Collins, Rodeo E. J. Crandall, 7th St, Richmond A. C. Lang, 635 Chanslor Ave., Richmond Henry Mason, 11 6th St., Richmond W. S. McRacken, 138 Crest Ave., Pt Richmond James F. Sanders, 344 So. 4th St., Richmond. J. T. Silva, Pinole. T. S. Walker, 131 10th St., Richmond.
Members of County Central Committee Second Supervisorial District Three to be elected.	P. Lucey, Crockett. John McCarthy, 5 Erskine St., Port Costa.
Members of County Central Committee, Third Supervisorial District. Four to be elected.	H. J. Curry, Escobar St., Martines. John Ffederick Korte, 508 Richardson St., Martinez. Frank A. Milliff, Martines. A. Reggiardo, Ferry St., Martines.
Members of County Central Committee Fourth Supervisorial District Three to be elected	A. P. Bettersworth, 278 E. 8th St., Pittsburg. Percy Douglas, Clayton.
Members of County Central Committee Fifth Supervisorial District Three to be elected	Wm. Grant, Brentwood. O. C. Prewett, Oakley.

SOCIALIST PARTY

Congressional Offices:—United States Senator

TITLE OF OFFICE	NAME ADDRESS
United States Senator:	Elvina S. Beals, 1351 Scenic St., Berkeley.

Congressional Offices:—Representative in Congress

Representative in Congress—Third District:	Miles William Beck, 743 E. Hazelton St., Stockton.

Legislative Offices:—Member of Assembly

Member of the Assembly—Eighteenth District:	No Candidates

Members of County Central Committee

Members of County Central Committee First Supervisorial District Thirteen to be elected	No Candidates
Members of County Central Committee Second Supervisorial District Two to be elected	No Candidates
Members of County Central Committee Third Supervisorial District Three to be elected	No Candidates
Members of County Central Committee Fourth Supervisorial District Two to be elected.	No Candidates.
Members of County Central Committee Fifth Supervisorial District Two to be elected.	No Candidates.

NOTICE IS ALSO HEREBY GIVEN that the following are the Judicial, School and County Offices for which Candidates are to be nominated at said Primary Election, together with the names and addresses of all persons for whom Nomination Papers have been filed for each of said offices and that Candidates for said Offices may be voted for at said Primary Election by any Registered qualified elector of said County whether registered as intending to affiliate with any political party or not:

NON PARTISAN OFFICES—JUDICIAL OFFICES
Associate Justice of the Supreme Court—Short Term
(One to be elected)

TITLE OF OFFICE	NAME ADDRESS
Associate Justice of the Supreme Court—Short Term: (Vacancy caused by the resignation of M. C. Sloss)	Warren Olney, Jr., 2701 Dwight Way)Berkeley.

ASSOCIATE JUSTICE of the SUPREME COURT—Short Term
(One to be elected)

Associate Justice of the Supreme Court—Short Term: (Vacancy caused by the death of Henry A. Melvin)	John M. York, 2174 W. 25th St., Los Angeles.
Associate Justice of the Supreme Court—Short Term: (Vacancy caused by the death of Henry A. Melvin)	W. A. Sloane, 4334 Avalon Drive, San Diego.

Associate Justice of District Court of Appeal — First Appellate District Second Division

Associate Justice of District Court of Appeal, First Appellate District, Second Division:	John T. Nourse, 3512 Geary St., San Francisco.
Associate Justice of District Court of Appeal, First Appellate District, Second Division:	George A. Sturtevant, 31 Belmont Ave., San Francisco.
Associate Justice of District Court of Appeal, First Appellate District, Second Division:	Frank S. Brittain, 80 Cerritos Ave., San Francisco.

Presiding Justice District Court of Appeal, First Appellate District, First Division, (Short Term)

Presiding Justice, District Court of Appeal, First Appellate District First Division, (Short Term):	William H. Waste, 2222 Durant Ave., San Francisco.

Presiding Justice District Court of Appeal, First Appellate District, Second Division

Presiding Justice, District Court of Appeal, First Appellate District, Second Division:	William H. Langdon, 1415 Lafayette St., Alameda.

Judge of the Superior Court
(Two to be elected)

Judge of the Superior Court:	R. H. Latimer, Escobar St., Martines.
Judge of the Superior Court:	A. B. M.Kenzie, 416 Howard St., Martinez.

County Offices:

Supervisor Second District:	J. P. Casey, Port Costa.
Supervisor Second District:	John P. Connors, Wanda St., Crockett.
Supervisor Second District:	Wanda Muir Hanna, Crockett.
Supervisor Fourth District:	W. J. Buchanan, Pittsburg.
Supervisor Fifth District:	R. J. Trembath, Antioch. J. H. Trythall, Antioch.

NOTICE IS ALSO HEREBY GIVEN that at said Primary Election the polls will be open from the hour of six o'clock A. M. to the hour of seven o'clock P. M. on the day thereof and that during said hours said election will be held at the legally designated polling place in each precinct in said County, hereinafter named, and that the following named qualified persons have been appointed as election officers to conduct said election, to wit:

EL CERRITO PRECINCT No. 1

Polling Place: Davis Hall, San Pablo Ave., between Fairmont Ave. and County Line.
Inspector: Carrie E. Bigley.
Judges: Mary E. Curtin, Philip A. Lee.
Clerks: Mrs. Alice C. Bigley, John W. Castner, Eleanor Costello.

EL CERRITO PRECINCT No. 2

Polling Place: Lavigne Hall, El Cerrito.
Inspector: Curtis Johnston.
Judges: Evelyn H. Smith, Kathryn Sandvick.
Clerks: Juliet Toissant, Maggie S. Broberg, Nettie Johnston.

EL CERRITO PRECINCT No. 3

Polling Place: Rust's Store Building, El Cerrito.
Inspector: A. A. Bates.
Judges: P. A. Linzin.
Clerks: Mrs. Fannie Wagner, Francesco Guidici.

EL CERRITO PRECINCT No. 4

Polling Place: Farley's Garage, 21 Ardmore Road.
Inspector: Fannie C. O'Bannon.
Judges: John W. McKeehan.
Clerks: W. A. Farley, H. C. McClure.

RICHMOND PRECINCT No. 1

Polling Place: Winehaven Fire Hall, Winehaven.
Inspector: Caroline Pinkerton.
Judges: Minnie Graves, Lorena Wilson.
Clerks: Adolphine Muylle, Grace E. Weise, Emily Wilson.

RICHMOND PRECINCT No. 2

Polling Place: Veteran Fireman's Club, Eddy St., near Standard Ave.
Inspector: Jas. C. Bly.
Judges: Axel Stromberg, George B. Erskine.
Clerks: Nettie B. Grover, Ruby Ellis, Nancy W. Floyd.

RICHMOND PRECINCT No. 3

Polling Place: Old City Hall, 210 Washington Ave., Richmond.
Inspector: A. C. Trautvetter.
Judges: A. D. King, T. F. Stout.
Clerks: H D Stidham, Mary B. Moyle, Nina J. Ward.

RICHMOND PRECINCT No. 4

Polling Place: Store Room, 154 Washington Ave.
Inspector: F. M. Smith.
Judges: Allen E. Wilmot, Hulda Holt.
Clerks: Blanche Fenner, Evelyn E. Adair, Anna Neville.

RICHMOND PRECINCT No. 5

Polling Place: Maxwell Hotel, 5 Richmond Ave.
Inspector: Edith Chapman.
Judges: B. McWhorter, Fred B. Hicks.
Clerks: Rose M. Woods, Katherine L. Monroe, Emma J. Howland.

RICHMOND PRECINCT No. 6

Polling Place: Store Room, 143 Washington Ave.
Inspector: Lena C. Anderson.
Judges: Buelah Jones, Daniel J. Ryan.
Clerks: Mary B. Davis, A. L. Finley, Harry B. Andrews.

RICHMOND PRECINCT No. 7

Polling Place: Washington School, Montana and Richmond Sts.
Inspector: Grace Black.
Judges: Louise E. Lee, Lena L. Feudner.
Clerks: Robert Fernald, A. C. Blount, Edith B. Ford.

RICHMOND PRECINCT No. 8

Polling Place: Fitzgerald's Grocery, 434 Maine Ave.
Inspector: H. L Springer.
Judges: Levi Boswell, Helen Jacobs.
Clerks: Lila Josselyn, Myrtle A. Thomas, Lillian M. Blake.

RICHMOND PRECINCT No. 9

Polling Place: South Side Grocery, 228 So 12th St.
Inspector: C. P Blanchard.
Judges: Edgar O. Jackson, Levi Holben.
Clerks: Louis G. Tavolara, Grace Nystrom, Edith M. Nystrom.

RICHMOND PRECINCT No. 10

Polling Place: Gardner's Real Estate Office, 1524 Macdonald Ave.
Inspector: Mary Wolfe.
Judges: William C. Willis, Irene Glover.
Clerks: Anita J. Dunning, Rebecca E. Harris, Mrs. Carroll Cothrin.

RICHMOND PRECINCT No. 11

Polling Place: Garage, 257 15th St., Richmond.
Inspector: Clare D. Horner.
Judges: Myrtle A. Stiver, Della A. Long.
Clerks: W. Moist, Lulu Roe, Mrs. Rose Havely.

RICHMOND PRECINCT No. 12

Polling Place: Lincoln School, 238 10th St., Richmond.
Inspector: Daniel Barton.
Judges: Hugh J. Donnelly, Sarah E. Greathouse.
Clerks: Florence M. Martin, Isabel Greathouse, Daisy Moore.

RICHMOND PRECINCT No. 13

Polling Place: Swartout's Garage, 244—7th St., Richmond.
Inspector: M. J. Gordon.
Judges: Mary P. Boone, Elizabeth P. Gray.
Clerks: Ida B. Crandall, Bertie Cryan, Ethel Wells.

RICHMOND PRECINCT No. 14

Polling Place: Fire House No. 2, 235—5th St.
Inspector: Phil McDevitt.
Judges: Mary A. Slattery, Naomi E. Yeater
Clerks: Minnie L. Stoddard, Lelia R. Osborne, Emma V. Wells

RICHMOND PRECINCT No. 15

Polling Place: LeSelle's Garage, 155—3rd St., Richmond.
Inspector: Anna Theis.
Judges: Chas. Kaiser, Beulah W. Tiller.
Clerks: Aileen Brown, Jacob Peterson, Elizabeth D. Case.

RICHMOND PRECINCT No. 16

Polling Place: Marcello's Office, 102 Macdonald Ave.
Inspector: Harrold E. Russell.
Judges: Jennie S. Conwell, W. C. Ramage.
Clerks: Edna M. Hale, Clyde G. Parker, John T. Cuthbert.

RICHMOND PRECINCT No 17

Polling Place: Windsor Hotel Garage, 339—1st St
Inspector: S. Detlow.
Judges: Daniel M. Bradley, Sarah A. Pitchford.
Clerks: Jean McLean, Caroline Kinney, Margaret A. Shea.

RICHMOND PRECINCT No. 18

Polling Place: Hotel Hacienda, 215 Nevin, Ave., Richmond.
Inspector: Edward Dearborn.
Judges: Fred H. Lindemann, John E. Breese.
Clerks: Nora S. Glover, Mary E. Odell, Dorothy E. Davidson.

RICHMOND PRECINCT No. 19

Polling Place: Taxpayer's Association Bldg, 322—6th St.
Inspector: Isaac McGuffin.
Judges: Florence L. Schram, G. D. Jackson.
Clerks: Bert Kingsbury, Grace O. Jackson, Grace E. Deadrich.

RICHMOND PRECINCT No. 20

Polling Place: Chamber of Commerce Rooms, 313—10th St.
Inspector: Louis Keser.
Judges: F. J Frost, Carl Stolker.
Clerks: Grace M. Deveraux, Dorothy McKenney, Mrs. Ida Kirkpatrick.

RICHMOND PRECINCT No. 21

Polling Place: Buick Garage, 1501 Macdonald Ave.
Inspector: Mary A. Bailey.
Judges: Mrytle B. McCormick, F. J. Gardner.
Clerks: Annie Maloney, Wm E. Lane, Theodore Iversen.

RICHMOND PRECINCT No. 22

Polling Place: Ludewig's Garage, Rear, 903 Barrett Ave.
Inspector: C. A. Linnell.
Judges: John A. Long, Mattie A. Chandler.
Clerks: Mary A. Philpot, Mildred Truitt, Minnie C. Bullock.

RICHMOND PRECINCT No. 23

Polling Place: DeGregorio Garage, Rear, 830 Pennsylvania Ave.
Inspector: Willim T. Thompson.
Judges: Elizabeth Burdon, Louis E. Heaster.
Clerks: Josephine E. Washburn, John E. McGowan, Marie L. Osmon.

RICHMOND PRECINCT No. 24

Polling Place: Wyatt's Garage, Rear, 512 Ripley Ave., Richmond.
Inspector: Earl S. Gregoldt.
Judges: N. M. Blankenship, Bertha Head.
Clerks: Mrs. Liefs K. Ribley, Elizabeth Barbieri, May E. Wallin.

RICHMOND PRECINCT No. 25

Polling Place: Cotton's Residence, 936—8th St., Richmond.
Inspector: Wm. L. Larrabee.
Judges: Joseph P. Lucas, Minnie E. Howard.
Clerks: Anna O'Rourke, Mary J. Cotton, John S. Chandler.

RICHMOND PRECINCT No. 26

Polling Place: Andrade Apartments, 2111 Gaynor Ave., Richmond.
Inspector: H. E. Somerville.
Judges: E. Forwick, Mary A. Soito.
Clerks: Robert L. Taylor, Alice C. Gilmore, Emilie J. Somerville.

RICHMOND PRECINCT No. 27

Polling Place: Cushing's Garage, 612—20th St.
Inspector: Geo. M. Kendall.
Judges: Mrs. Otilia F. Felter, C. D. Rogers.
Clerks: Miss Harriett McCoy, Mrs. Mary E. Rendell, Mrs. Ella Bauman.

RICHMOND PRECINCT No. 28

Polling Place: Fire House No. 3, 1900 Barrett Ave., Richmond.
Inspector: E. M. Betts.
Judges: Mrs. Anna Belle Jarvis, Hanna Miller.
Clerks: Mrs. Gladys M. Davis, Elizabeth Gist, Emily W. Hoskinson.

RICHMOND PRECINCT No. 29

Polling Place: Fairview Hotel, 2133 Macdonald Ave.
Inspector: Mrs. Marie Vaslie.
Judges: Mrs. M. Ivy Donnelly, Elsie Miller.
Clerks: Lois Favero, Bertha B. Faber, Marea Dahlberg.

RICHMOND PRECINCT No. 30

Polling Place: Grant School, 25th Street and Grant Ave.
Inspector: Robert M. Humphrey.
Judges: Minnie B. Jaquith, Malinda A. Williamson.
Clerks: Martha M. Case, Beatriz de Luna, Grace O. Jackson.

RICHMOND PRECINCT No. 31

Polling Place: Fire House No. 4, 3506 Cutting Boulevard.
Inspector: Harry Ellis.
Judges: R. E. Maxwell, H. H. Lincoln.
Clerks: Mrs. Anna May Hunt, Mrs. Rose Heath, Mrs. Maybelle Ellis.

RICHMOND PRECINCT No. 32

Polling Place: Citizens Progressive Club House, Cor. 43rd and Potrero.
Inspector: Wm. Vessbeck.
Judges: Annie A. Williams, George McPherson.
Clerks: Minnie Dohrmann, Mary E. Benke, Katie L. Munday.

SAN PABLO PRECINCT No. 1

Polling Place: Maple Hall, San Pablo.
Inspector: N. M. Dodson.
Judges: H. F. Grasser, Alvina C. Frank.
Clerks: J. M. Birch, Bertha T. Evans, Emily E. Wright.

SAN PABLO PRECINCT No 2

Polling Place: San Pablo School House, San Pablo
Inspector: Frank A. McCausland.
Judges: Edna C. Moltoza, Margaretha E. Beckman.
Clerks: Bruno I. Heuer, Matie McCausland, Hattie Rumrill.

GIANT PRECINCT

Polling Place: Giant School House.
Inspector: Edward Hardyman.
Judges: Jennie V. Williams, Nellie L. Flaugher.
Clerks: Agnes W. Peek, Annie M. Hallum, Agnes M. Mace.

HERCULES PRECINCT

Polling Place: Hercules Club Library.
Inspector: C. F. C. Lehmkuhl.
Judges: Nathaniel G. Hawthorne, F. G. Mayer.
Clerks: Ella Gerrish, Beatrice McKenzie, Geo. McAlvey.

PINOLE PRECINCT No. 1

Polling Place: Thos. Statt's Garage, Pinole.
Inspector: Geo. W. Fraser.
Judges: Mary E. Lewis, J. A. Fraser
Clerks: May I. Vincent, Sophie I. Illg, Katherine M. Ruff.

PINOLE PRECINCT No. 2.

Polling Place: Town Hall Pinole.
Inspector: C. L. Townes.
Judges: Chas. F. Griffith, A. J. Hamilton.
Clerks: Ellen E. Barrett, Bittella Buckley, Cecilia McCarthy.

RODEO PRECINCT No. 1

Polling Place: Owen Building, Cor. First & Rodeo Ave.
Inspector: Jeremiah Mahoney.
Judges: James Guthrie, Carrie Bayer.
Clerks: Alice Slate, Leah M. Horne, Max Lehman.

RODEO PRECINCT No. 2

Polling Place: Social Hall, Union Oil Co. Plant, Oleum.
Inspector: F. E. Higgins.
Judges: Joseph Johnson, Willian B. Hughes.
Clerks: Clarence M. Giddens, J. W. McReynolds, Mrs. Emma Connor.

SELBY PRECINCT

Polling Place: Selby Hall, Selby.
Inspector: Nicholas Korba.
Judges: Agnes Richards, Ada M. Jones.
Clerks: R. L. Archbold, Julia R. Young, Gladys M. Healy.

ALHAMBRA PRECINCT

Polling Place: Valley House near Martinez.
Inspector: Geo. T. Griffin.
Judges: Nellie H. Brackman, Thomas R. Ball.
Clerks: O. E. Hayward, Sadie Duane, Etta G. McHarry.

ALAMO PRECINCT

Polling Place: Bells Post Office Bldg.
Inspector: J. C. Jones.
Judges: A. L. Stone, J. Boucher
Clerks: Elizabeth A. Woodward, Cecilia M. Gifford, Octavia Bauer.

DANVILLE PRECINCT

Polling Place: Fraternal Hall, Danville.
Inspector: Chas. J. Wood.
Judges: Mary S. Booth, Joseph Adam Freitas.
Clerks: Phoebe A. Halverson, Laura E. Flournoy, Margaret C. Groom.

SAN RAMON PRECINCT

Polling Place: San Ramon Hall.
Inspector: Harry C. Hurst.
Judges: Mary L. Oswill, W. R. Meese.
Clerks: Addie P. Glass, Hannah Hansen, Elmina P. Harlan.

TASSAJARA PRECINCT

Polling Place: Tassajara School House.
Inspector: W. A. Mitchell.
Judges: Minnie Calderia, Anna M. Rasmussen.
Clerks: Manuel J. Bettencort, Elmer Reinstein, Bethel S. Coats.

LAFAYETTE PRECINCT

Polling Place: Lafayette Hall.
Inspector: M. L. Daley.
Judges: J. H .Mulliken, G. E. Weldon.
Clerks: Alice McNeil, Irene P. Bunker, Helen H. Boyer.

MORAGA PRECINCT

Polling Place: Willow Springs School House.
Inspector: Leon Trelut.
Judges: T. P. Carroll, John McCosker.
Clerks: Martha Hespe, Agnes F. Hetfield, M. Rose.

VALONA PRECINCT

Polling Place: Valona Fire House.
Inspector: J. H. Cribbin.
Judges: Bertha Helm, Paul F. Binder.
Clerks: Peter H. Wind, Albert Quill, Lillian Aljets.

CROCKETT PRECINCT No. 1.

Polling Place: Fireman's Hall.
Inspector: L. W. Paul.
Judges: Anastasia Hurley, Carrie M. Coulter.
Clerks: C. L. Dodge, Nellie Meaney, John Hennessy.

CROCKETT PRECINCT No. 2.

Polling Place: Salvation Army Hall.
Inspector: James E. Smyth.
Judges: Mary Cox, Mary E. Dolphus.
Clerks: Charles P. Thomas, John E. Murphy, Loretta Kenny.

CROCKETT PRECINCT No. 3.

Polling Place: Valona Library.
Inspector: Alex Campbell.
Judges: Bessie Stephens, J. Anderson.
Clerks: Etta Petersen, Mattie Imerone, Edward Farrando.

PORT COSTA PRECINCT No. 1.

Polling Place: Justice Office.
Inspector: C. J. O'Neill.
Judges: Edward S. Estes, Austin Regan.
Clerks: Margaret C. Kay, Katherine Dye, Nellie Crowley.

PORT COSTA PRECINCT No. 2.

Polling Place: Port Costa School House.
Inspector: John R. Cox.
Judges: Geo. H. Ward, W. P. Ahern.
Clerks: MargaretCasey, Donaciana Manger, Kate Hurley.

MARTINEZ PRECINCT No. 1.

Polling Place: City Hall, Martinez.
Inspector: Frank Prosser.
Judges: Alice Ormsby, Frederick W. Johnson, Jr.
Clerks: Mae E. Wilcox, Franc H. Upham, Lillian C. Shane.

MARTINEZ PRECINCT No. 2.

Polling Place: Room in Hotel Oehm.
Inspector: A. Pavolini.
Judges: Nina E. Middleton, Joseph P. McNamara.
Clerks: Villani Hoey, Euphemia Kane, Mrs. Tessie Meroux.

MARTINEZ PRECINCT No. 3.

Polling Place: Martinez Grammar School.
Inspector: Rose M. Hoey.
Judges: Charles T. Blackburn, Ella G. Ware.
Clerks: Ed. Arthur, Jessie L. Peek, Barbara Pearson.

MARTINEZ PRECINCT No. 4.

Polling Place: Room in American Hotel.
Inspector: J. Robrecht.
Judges: Edson D. Hale, Mabel Knight.
Clerks: Mackie Stotts, Bertha Howard, Josephine McCann.

MARTINEZ PRECINCT No. 5.

Polling Place: Colurbia Hotel, Fairview.
Inspector: T. W. Keller.
Judges: Nellie B. Swift, James Lang.
Clerks: Hedwig A. Cisko Susie C. Smith, Mrs. Edith Pierson.

MARTINEZ PRECINCT No. 6.

Polling Place: Justice Court Room Martinez.
Inspector: Ida O. Honegger.
Judges: R. J. Bulger, Mrs. J. E. Bauman.
Clerks: Zalda Thornton, Clara Marchi, Fay E. Roberts.

MARTINEZ PRECINCT No. 7.

Polling Place: M. A. C. Hall, Martinez.
Inspector: A. A. McMahon.
Judges: Edna J. Keene, J. D. Anderson.
Clerks: Ednah M. Rankin, Bessie O. Bissell, Mrs. Mabel Davis.

VINE HILL PRECINCT

Polling Place: Vine Hill School House.
Inspector: Timothy Lynch.
Judges: Pauline E. Billingsley, Mrs. Cora Rice.
Clerks: Daisy J. Wright, W. F. Mellerup, Ethel Bernier.

PACHECO PRECINCT

Polling Place: Town Hall, Pacheco.
Inspector: Vincent Hook.
Judges: H. Eicher, Mrs. Ida A. Dukes.
Clerks: Louis D. Anderson, Mrs. Ella Jones, Mrs. Rosa Williams.

CONCORD PRECINCT No. 1.

Polling Place: Jaquith Paint Shop, Concord.
Inspector: W. C. Jaquith.
Judges: Lillian Waddell, Mrs. Ellen D. Thurber.
Clerks: Catherine Slattery, Sadie Neustaedter, Evelyn Soto.

CONCORD PRECINCT No. 2.

Polling Place: City Hall, Concord.
Inspector: C. W. Klein.
Judges: Andrew Ford, J. M. Finney.
Clerks: Mary M. Thissell, Mrs. Victoria Dunn, Amelia F. Guy.

CONCORD PRECINCT No. 3.

Polling Place: Victor Gillo Building, Concord.
Inspector: Wm. Straight.
Judges: C. A. Tarwater, Sara L. Lohse.
Clerks: Edwin A. Smith, Helen H. Parsons, May K. Sherlock.

CONCORD PRECINCT No. 4.

Polling Place: Garage on High School Ave. one Block from Bay Point Highway, Concord.
Inspector: Marshall J. McKean.
Judges: Maude E. Randall. Ralph D. Bollman.
Clerks: Agnes Williams, Lyman C. Flint, Jettie D. Ward.

COWELL PRECINCT

Polling Place: Cowell Fire Hall, Cowell.
Inspector: Wm. J. Thomson.
Judges: R. C. Smith, Mary G. Traver
Clerks: Henrietta N. Kasch, Lulu May Wing, H. W. Martin.

WALNUT CREEK PRECINCT No. 1.

Polling Place: Justice Court Room, Walnut Creek.
Inspector: Carrie G. Nottingham.
Judges: E. S. Martin, Grace W. Stow.
Clerks: Carolyn R. Gamble, Ruby R. Harlan, Lizzie A. Duncan.

WALNUT CREEK PRECINCT No. 2.

Polling Place: Residence of Mrs. J. M. Stow.
Inspector: S. Blalock Putnam.
Judges: Caroline M. Jones, Lillie B. Stow.
Clerks: Emolene H. Near, Florence C. Gilmon, Abbie Johnson.

SARANAP PRECINCT

Polling Place: Front Room in Residence of W. E. Crist.
Inspector: William Crist.
Judges: Lucy W. Whyte, Frank Stewart.
Clerks: Mabel C. Dixon, Callie M. Kerlinger, Chas. Patton.

ASSOCIATED PRECINCT

Polling Place: Avon Mess House.
Inspector: William H. Peterson.
Judges: Nora E. Brown, Louise Armer.
Clerks: Ivy W. L. Stickells, W. H. Offermann, Chas. C. Hafter.

PITTSBURG PRECINCT No. 1

Polling Place: Town Hall, Pittsburg.
Inspector: Wade W. Moore.
Judges: John Royce, John Morg.
Clerks: Mrs. Mary Valvo, Henry Summer, Elizabeth Anderson.

PITTSBURG PRECINCT No. 2

Polling Place: Vacant Bldg., Cor. Third and Los Medanos Sts.
Inspector: A. C. Ortega.
Judges: R. W. Denny, H. Eggleston.
Clerks: Mrs. Maud Linscheid, Mrs. H. N. Reinhart Mrs. K. Carper.

PITTSBURG PRECINCT No. 3

Polling Place I Congregational Church Auditorium.
Inspector: J. H. Gallant.
Judges: Mrs. Florence Brown, Geo. V. Ward.
Clerks: Mrs. Alice Rodda, Estelle M. Evans, Margaret McMullen.

PITTSBURG PRECINCT No. 4

Polling Place: Grammar School Auditorium.
Inspector: John J. Davi.
Judges: L. C. Keithley, B. Canevera.
Clerks: Mrs. Bertie Schumart, Mrs. Ethel Schmalhols, Mrs. Lucy Wolcott.

PITTSBURG PRECINCT No. 5

Polling Place: Whitney Garage.
Inspector: Frank Jesse.
Judges: Warren B. Abrams, Frank I. Buckley.
Clerks: Mrs. Mattie Harlan, Mrs. Alvina Kemnerley, Mrs. Margaret Crawford.

CLAYTON PRECINCT

Polling Place: Endeavor Hall, Clayton.
Inspector: J. S. Collins.
Judges: John Stockfleth, Sr., T. O. Graves.
Clerks: Elodia J. L. Keller, Mrs. Hilda M. Atchinson, Mrs. Henrietta Davis.

MORGAN TERRITORY PRECINCT

Polling Place: Morgan Territory School House.
Inspector: Wm. Clyma.
Judges: Frank Schwendell.
Clerks: Thos. Ackerman, Syl. Olofson.

BAY POINT PRECINCT

Polling Place: Schirpke Hall.
Inspector: S. W. Cunningham.
Judges: Wm. Buchols, Myrtle I. Richards.
Clerks: Lily G. Ough, Hannah C. Wybo, Florence G. Richards.

NICHOLS PRECINCT

Polling Place: Nichols School House.
Inspector: Earl E. Wildes.
Judges: John S. Guest, Alice McHoy.
Clerks: Mary E. Clark, Mrs. Annie E. Lemin, Mary E. Pierce.

CLYDE PRECINCT

Polling Place: Room in Clyde Mercantile Store.
Inspector: E. S. Makins.
Judges: R. C. McAtee, Roy Jornnal.
Clerks: Mrs. A. C. Aitken, Mrs. Marie Robinson, Mrs. E. S. Makins

ANTIOCH PRECINCT No. 1

Polling Place: City Hall, Antioch.
Inspector: W. J. Laird.
Judges: Homer E. Douglas, John J Brennen
Clerks: Ruth M. Field, Ellen T. Kelley, Irene A. Thomas.

ANTIOCH PRECINCT No. 2

Polling Place: Odd Fellows Hall.
Inspector: W. J. Bloomfield.
Judges: John J. Donlon, C. W. Keeney.
Clerks: Grace V. Belshaw, Alice Harter, Minnie J. Moore.

ANTIOCH PRECINCT No. 3

Polling Place: Scouts Hall.
Inspector: Ralph M. Beede.
Judges: C. W. Hornback, Charles B. Hall.
Clerks: Carrie Caple, Katheryn Irwin, Alice Webster.

LONE TREE PRECINCT

Polling Place: House at S. P. Depot, Antioch.
Inspector: W. C. Williamson.
Judges: John Trembath, Thomas McHattie.
Clerks: Norma Van Barm, Kittie J. Bassett, Mary Wilkening.

BRENTWOOD PRECINCT No. 1

Polling Place: Logan's Store, Brentwood.
Inspector: Byron L. Grigsby.
Judges: Paul F. Bucholz, Charles A. French.
Clerks: Lottie J. Gann, Emma C. LeMoin, Elizabeth O'Meara.

BRENTWOOD PRECINCT No. 2

Polling Place: Coates Hall, Brentwood.
Inspector: Robert H. Wallace.
Judges: Carl C. Linquist William Cakebread.
Clerks: Martha C. Shafer, Neva L. Diffin, Mary A. Howard.

BYRON PRECINCT No. 1

Polling Place: I. O. O. F. Hall, Byron.
Inspector: William E. Bunn.
Judges: W. W. Hoffman, Hanibal Rough.
Clerks: Maude Jacoby, Annette Martyn, Elizabeth Grove.

BYRON PRECINCT No. 2

Polling Place: Skating Rink.
Inspector: Robert D. Armstrong.
Judges: Mott C. Preston, Edward G. Krumland.
Clerks: Ellen Hosie, Maude Plumley, Caroline F. Taylor.

KNIGHTSEN PRECINCT

Polling Place: Heldorn Hall, Knightsen.
Inspector: Ben Burroughs.
Judges: Archie Bonnickson, Joseph Minta.
Clerks: Lottie Fotheringham, Martha Moody, Helena Hotchkiss.

OAKLEY PRECINCT

Polling Place: Oakley Hall Oakley.
Inspector: M. C. Bigelow.
Judges: Ben Dal Porto, Charles Diethem.
Clerks: Gertrude Van Kasthoven, Gladys Kerby, Lucille Rocha.

Dated this 3rd day of August, 1920.

J. H. WELLS, Clerk.

COPYRIGHT. A.R.K.CO

EYE STRAIN

like any other unnatural pressure, is bound to create a new imperfection at a weak spot. You don't want to lose the use of your eyesight, so aboid straining your eyes in any manner. eBtter bear the slight inconvenience of glasses than to permanently injure your sense of sight. If you eyes pain you, or if you suspect weakness in your vision, have a consultation with

DR. G. R. BLAKE
SPECIALIST
EYE, EAR, NOSE and THROAT
RICHMOND, — — CALIF.
Hours: 9 A. M. to 4.
704 Macdonald Avenue, Upstairs

Arthur Zimmerman is home again after five years absence in the army and navy. He has been studying chiropractics.

LOCAL LACONICS of Richmondites

Members of the Sunshine Club, whist players, met Thursday at the home of Mrs. P. Case, 648 Fifth street, for a very pleasant afternoon.

◆ ◆ ◆

Manager Otto Deitrich of the Richmond Elks has arranged for a series of three games with the San Rafael ball tossers. These games will follow those now scheduled between the Cotton Mills and the Elks.

◆ ◆ ◆

Three former members of the Richmond ball team, Swede Tidell, Skipper Roberts and Rod Allen, have been mentioned as possibilities for berths in the State league. Vacancies caused by the dismissal of players for gambling make their appointments possible.

◆ ◆ ◆

The following delegates from Richmond Post No. 10 of the American Legion left today for San Diego to attend the State convention to be held there on August 23 to 25: J. T. Narbett, T. N. Calfee, A. C. Lang, Rev. Paul Little, T. M. Carlson.

◆ ◆ ◆

A number of Richmond friends of Mrs. W. A. Boone, of this city, were royally entertained by her at the beautiful country home recently built by Mrs. Boone near Santa Rosa. Those in the party were: Mrs. W. L. Ballenger, Mrs. Edward O'Brien, Mrs. H. W. Lunceford, Mrs. Geo. N. Rooker, Mrs. W. R. Selby, Mrs. W. A. Lucas, Mrs. J. E. Cryan, Mrs. E. Gray, Mrs. Cavin, Mrs. J.T. Narbett, Mrs. Fred LaMoine, Mrs. Ada Shannon.

Owing to the absence of Mr. Frank Schooler, Mrs. Schooler is now in charge of their stationery store on the Avenue. Frank is visiing in Southern California.

◆ ◆ ◆

Ten more new bungalow homes are in progress of erection in Tapscott Park, adjoining Richmond on the east of San Pablo avenue, and they are for sale at a bargain and at terms just like rent. See advertisement elsewhere in this paper

VIOLA DANA IS T & D FEATURE

Viola Dana has the most important drama of her starring career in "Dangerous to Men," which is announced as the feature attraction at the Richmond Theatre today. The screen play is an adaptation by A. P. Younger of the famous English drama "Eliza Comes to Stay," which was produced in London with the author H. V. Esmond, and his wife, Eva Moore, in the leading roles, and which scored one of the biggest successes of the modern English stage.

The role of Eliza taxes to the full Viola Dana's versatile powers as a commedienne, picturing the development of a tomboy schoolgirl who inds herself at eighteen thrust into a bachelor's household as his ward, there to dicover her own seductive charm and how it makes her regarded as a dangerous woman. It is said to be Miss Dana's favorte role.

Governor and Chas. Curry Meet Many

(Continued from Page One)

be accorded him here again this year.

Harry Marcus, secretary of the Rotarians, who recently returned from their national convention in New York, gave a very interesting account of the convention. Mr. Marcus says that after an absence of two months he is glad and happy to note upon return the self-evident get-together spirit now prevailing here, and predics great and glorious results because of it to Richmond and for every enterprise and citizen. A chat with Mr. Marcus along these lines was the cause of an editorial elsewhere in this issue, under the caption of "The Get-Together Spirit."

E. M. Tilden presided at the meeting with good grace, and among the guests present were:

B. A. Forrester, manager of the Oakland Tribune; Assistant to the Manager Brown of the Tribune; Sheriff R. R. Veale, District Attorney A. B. Tinning, Atorney J. E. Rodgers, Senator Will R. Sharkey, Jas. N. Long, Supervisor Zeb Knott, Judge H. E. Jacobs, Attorney T. M. Carlson, Attorney W. S. Pierce, Judge C. A. Odell, C. F. Annett, Charles Lamb, Dr. E. W. O'Brien, Percy J. Neal, City Assesor J. O. Ford, Al Nystrom, J. A. Waldy, P. M. Sanford, Ward McRacken, City Clerk A. C. Faris, D. B. Kinney, Fred E. Beck, Rev. Paul Little, Dr. St. John Hely, Carl Alexander, W. L. Ballenger, Inspector Bert Wierda and Rev. Thomas Boyer.

Try the News for Jop Printing.

U. S. Warns Poles Out of Russia

(Continued from Page One)

ond; J. Wilson, England, third. Time 31:42 2-5.

SWISS GUARD BRITON FROM ASSASSIN ATTACK

LUCERNE, Switzerland, Aug. 20.—The Swiss police have taken measures to protect the British premier, David Lloyd George, declaring they have disscovered a plot against his life. The police claim to have the plotters under surveillance in Geneva.

Lloyd George and his party remained indoors today, but a member of the party stated that this was because of the inclement weather.

FORDS SUED TO PREVENT RAILROAD LEASE

NEW YORK, Aug. 20.—Henry Ford, Edsel G. Ford, the Ford Motor Co. and others are defendants in a suit filed in the Supreme Court today be Leon Tanenbaum and Benjamon M. Strauss as stockholders in the Detroit, Toledo and Ironton Railroad, which is controlled by the Fords, to prevent consummation of a proposed 75-year lease of the railroad to the Ford interests.

Governor Stephens visited the Big Store yesterday and looked around. He used to be a merchant himself, and complimented Hary Marcus on the Big Store. Marcus took him up and introduced him to Garinkle, whose store he also complimented highly.

Attorney H. J. Wildgrube and Al Browning were Martinez visitors yesterday.

TO MY FRIENDS:

I am back home and ready to serve you as usual.

The same policy prevails at The Big Store.

Your money's worth or your money back.

HARRY MARCUS
Manager

The Big Store

New Fall Fashions Arriving Daily

Capwells
OAKLAND

This Store Open Until 5:30 Saturdays

Clay, Fourteenth and Fifteenth Streets, - - - - - Oakland

Women are now choosing

Autumn Apparel

Suits, Coats and Dresses for the new season are fast arriving by express

The Fall Coats

Developed from handsome yalama cloth, velour, suedine, crystal cord, silvertone and velour. Fashioned in irresistible modes. Great wrappy coats capelike in nature and graceful sime-fittd ones with large shawl collar. Prices $35 to $150.

The Fall Suits

Charmingly becoming models for every type of figure. Girlish gather-in-at-the-waist lines; long, straight lines of striking character for the fashion loving woman. Materials are veldin, wool velour, yalama, duvet de laine. Prices $49.50 to $145.

New Dresses

are distinguished by larger waist lines, chemise effects broken by divided panels, gracefully draped tunics and soft plaits. From the Orient, from the Balkans comes the inspiration for rich embroidery, subdued, vivid or tinseled. Dresses are tailored or handsomely beaded and embroidered. Models of tricotine, crepe, satin, velveteen and Poiret twill. Prices—$35 to $125. —Second Floor.

Ready for School in the

Children's Shop

CHILDREN'S BLOOMERS—Made of white twill. Size 6 to 14 years—$1.25.

WHITE MIDDY SKIRTS—The convenient made-on-waist kind. Sizes, 8, 10 and 12 years—$2.45.

WHITE MIDDY SKIRTS—Made on a band. Sizes 14, 16 and 18. Price—$3.45.

MIDDY BLOUSES—Latest style Blouses, some are all white, others with navy blue collars trimmed with white braid—$2.45 and $2.95.

CHILDREN'S COLORED SMOCKS—Very pretty for school wear. Colors: Copenhagen, pink, blue and rose. Prices—$2.95 and $3.95

Children's Wash Dresses

Clever little school frocks of ginghams in various pretty color combinations. Sizes 8 to 14 years. Prices $2.95 to $6.95

CHILDREN'S WASH DRESSES—Made of plaids, stripes and solid colored ginghams—$1.95 to $6.50

CHILDREN'S SLIP-ON SWEATERS — American Beauty, turquoise and Copenhagen. Sizes 30, 32 and 34 —$4.95. —Second Floor.

New Arrivals In

Phoenix Silk Hosiery

At $1.80 pair

Phoenix Silk Hosiery in black, white, Havana, Russian calf and navy. Made with seamless foot, lisle garter top.

At $1.85 pair

Phoenix Silk Hosiery of standard quality. Black with white embroidered clock.

At $2.60 pair

Phenix Silk Hosiery with lisle thread foot, deep lisle garter top. Colors: black, white, Havana, Russian calf.

At $3.05 pair

Phoenix Silk Hosiery with a five-inch lisle garter top and fashioned foot. Black only. —First Floor.

DR. LEONARD IS TO ACCUPY PULPIT

One of the most eloquent speakers in the State will occupy the pulpit of the Wesley Methodist church on Sunday evening. This will be a treat not only to regular members of the congregation, but to all

BISHOP ADNA W. LEONARD
D.D., L.L.D
Who Will Preach at the Wesley M. E. Church Sunday Evening

those who are fortunate enough to arrange their affairs so as to be in attendence.

Bishop Adna W. Leonard, one of the youngest bishops on the coast, was elected to the Episcopacy in 1916, and soon afterwards became the World's President of the Epworth League Society.

He is known to be one of the most eloquent orators in the country. His father, Dr. A. D. Leonard, who died a few years ago, was one of the greatest temperance workers in America. He was the great pioneer temperance worker in the state of Ohio when it was not only unpopular, but dangerous for a preacher to espouse the prohibition cause. At one time the fight was so bitter that the ruffians of the saloon element set Mr. Leonard's parsonage on fire and he and his children, including Bishop Leonard, who was but a mere boy, miraculously escaped. Having inherited that fighting instinct from his father, while the bishop was pastor of First Church, Seattle, became one of the foremost champions of the dry cause and was instrumental in putting the state of Washington dry.

Bishop Leonard is a Shriner and no doubt many of the Masons will go to hear him.

A special musical program is being arranged by Mrs. Paul Little for the occasion. Percy Neal will render a solo. The male quartete, composed of Messrs. Jack Thopmson, Ben Banner, Sam Osborne and Griffin Morrison, will sing, and also the chorus choir will render an appropriate anthem.

Because of the anticipated large crowd, the ushers will be at their stations early to seat the crowd.

Try the News for Jop Printing.

Subscribe for the DAILY NEWS.

REVOLT AGAINST BRITISH IN FAR EAST

LONDON, Aug. 20.—Revolution has broken out in Mesopotamia and British reinforcements are being rlushed from India to quell the disturbance, the war ofice announced today.

"Northeast and west of Bagdad the outbreaks are on a considerable scale," said the war office.

The railway line between Bagdad and Krti Kirkut has been cut and the bridges burnied. The british garrison at Kirti Kirkut has been surrounded. Anarchy prevails in some districts.

The war ofice today issued a call for volunteers among former army officers for service against the revolutionaries in Mesopotamia.

Bagdad, the chief city in Mesopotamia, is being fortified by the British.

Subscribe to the News.

TO LATE TO CLASSIFY

WANTED—Bakery sales lady. Apply in person or by phone. Verry Best Baking Co., 23d and Macdonald. Phone 232.

The auto is a Buick roadster, and

Vacation Days Are Over—

- But Memories Still Linger -

Here are some values that are real—not memories:
—Comfort Cotton ..... $1.75 to $3.00

Royal Society Package Goods for Fall

—Children's Black Cat Hosiery for school, 35c to $1.15
—Dolls ..... 10c, up

New lot just arrived.

Meet Me At

Phone Rich. 811 — The Fair — 731 Mac'd Ave.

We give and redeem Trading Stamps.